VILLA MASSACRES 500

THE WEATHER.
Fair today and Saturday; moderate westerly winds.
Temperatures: Boston 34, Chicago 34, New York 40, Los Angeles 52, San Francisco 54, Philadelphia 46, Washington 36, Denver 36, St. Louis 40, New Orleans 60.

BOSTON AMERICAN

VOL. 11—No. 14. BOSTON, FRIDAY, APRIL 3, 1914. Registered in U. S. Patent Office. PRICE ONE CENT.

10 O'CLOCK EDITION

Mrs. Siegel Coming Here to Testify

NO MANCOVITZ VERDICT

DENOUNCE CURLEY'S DRIVE AT SCHOOLS

Boston is aroused by Mayor Curley's attempt to chop $147,000 out of the school fund to reduce the salaries of the men at the head of the school system and also to reduce the efficiency of the admittedly greatest school organization in the United States.

Curley says the city is poor, and attempts to rob the children of the municipality of their greatest asset—an opportunity to get the best education that Boston can buy. That is the view Boston's best citizens take of this newest move of the Mayor.

Joseph Lee of the School Committee today declared he was confident the salary of Superintendent of Schools Dyer would not be reduced. He was not impressed by the remarks of Mayor Curley that "the salary paid to the superintendent of schools is equal to that of the Mayor of the city."

The School Committee, as a whole, does not look kindly upon suggestions made by Mayor Curley recommending that the course in the city's high schools be changed from four to three years; in the grammar schools from eight to nine years, and that the salaries of Superintendent P. B. Dyer and his assistant superintendents be reduced.

Mr. Lee said today:

"I am unalterably opposed to

Continued on Page 6. Column 1.

Accuse Curley with Coercion on Boston Loan Bill

Representative John L. Donovan today hinted at "coercion and browbeating" on the part of Mayor Curley in opposition to the bill to allow Boston to borrow $2,500,000 outside the debt limit, when reconsideration of the bill was moved in the House.

He said: "The Boston Representatives who voted against the bill did so through fear that the Mayor of Boston would discharge certain men in their districts.

"Good legislation ought not to be defeated on account or coercion and browbeating by Mayor Curley."

Foil Militant Raid on Asquith

NEWCASTLE, Eng., April 3.—When the train upon which Premier Asquith traveled to East Fife passed through here today a party of militant suffragettes tried to force their way into the compartment occupied by the statesman. A number of policemen were on duty at the station, and when the design of the women became known a fight followed. Several arrests were made.

Dowager Empress of Japan Dying

TOKIO, April 3.—Dowager Empress Haruko of Japan is reported to be dying at the imperial villa near Yokohama. She has been ill of angina pectoris.

WILL TELL OF SIEGEL ASSETS

Mrs. Marie Vaughn Wilde Siegel wife of Henry Siegel, the bankrupt banker and drygoods merchant, from whom she is seeking a divorce, is coming to Boston next week to testify before the Suffolk County Grand Jury. It was alleged that Siegel and his banking heads had done some juggling with the funds in the local bank.

Mrs. Siegel charged that her husband had concealed some of the assets of his business and that she had warned him he would get in trouble if he tried to conceal what did not belong to him. District Attorney Pelletier and his assistant, Thomas D. Lavelle, who are making a thorough investigation of the local troubles, both in the Siegel store and bank, have called Mrs. Siegel to Boston for the Grand Jury investigation.

The Grand Jury will go into session for the special sitting on the Siegel matters after the regular routine cases have been heard and reported on. Mrs. Siegel is expected here on Friday of next week.

Despite the allegations that District Attorney Whitman may ask for mercy for both Siegel and his partner, Vogel, if full restitution is made to the New York depositors, District Attorney Pelletier of Boston will continue with his investigation, and will present the facts to the Grand Jury.

If the evidence presented warrants indictments then the extradition of Siegel and Vogel would be asked for to Boston.

Pelletier has put five auditors to work on the Siegel books and papers.

Quick Work Saves Girl in Reservoir

Quick work by Frank Brown, an employe of the Edison Electric Company at the Waltham sub-station, saved the life of Margaret White, four years old, of Macks court, Waltham, who had fallen overboard while playing on the embankment at the Metropolitan Park Reservation near Moody street bridge. White heard the screams of the child and jumped into the reservoir.

Four Inches of Snow.

INTERLAKEN, N. Y., April 3.—Four inches of snow fell here early today, and the thermometer dropped twenty-four degrees.

MANCOVITZ JURY FAILS ON VERDICT

The jury in the David Mancovitz case reported a disagreement to Judge Morton in the United States District Court at 1:00 today, after being out twenty-two and one-quarter hours.

David Mancovitz is a well known lawyer and politician of Ward 8, which he has represented in the Lower Branch of the Legislature.

He was indicted last November by the Federal Grand Jury on charges of receiving $33,116 from Jacob Watchmaker of Revere, a bankrupt, with intent to defraud Watchmaker's creditors.

Watchmaker pleaded guilty to two indictments charging him and Mancovitz with conspiracy to conceal sums from Charles B. Jopp, trustee in bankruptcy.

Mancovitz pleaded not guilty and went to trial on March 19 in the United States District Court before Judge Morton and jury, on the charge of receiving money from Watchmaker after the filing of the latter's bankruptcy petition. Daniel J. Kiley and Damon E. Hall were counsel for Mancovitz. United States District Attorney Asa P. French prosecuted.

One of the chief witnesses for the government was Mrs. Watchmaker, who testified that Mancovitz came to her house and told her her husband had instructed him to get money which would be found in an old bureau drawer. Mrs. Mancovitz said she found and gave Mancovitz $2,250 and that he took away all but $50.

Chairman John R. Murphy of the Boston Finance Commission, who was senior counsel for Watchmaker, was called by the defence and was subjected to a long cross-examination by United States District Attorney French in which sharp replies figured. District Attorney Pelletier was also called as a witness. Watchmaker took the stand in his own behalf. The defence maintained that Mancovitz did his utmost to get Watchmaker to divulge his assets.

Appeals for Body of McCormick Boy

PHILADELPHIA, April 3.—An appeal to the unknown person who is said to have secreted the body of missing eight-year-old Warren McCarrick, after the boy had been kicked to death by a horse, was issued today by the father of the lad. In the appeal, which was issued publicly, Mr. McCarrick asks that the man place the body in some spot and then notify himself or the police of its whereabouts.

The latest picture of General Villa, the hero of Torreon, who with victorious rebels is preparing for "on to Mexico" campaign.

©BY INTERNATIONAL NEWS SERVICE.

Verrier at Calais in Monaco Flight

LONDON, April 3.—A second start was made today by Aviator Pierre Verrier in the 500-mile international race to Monaco. Leaving the Hendon aerodrome at 6 o'clock Verrier, accompanied by a mechanician, started at top speed for Dover. He reached Calais at 8 o'clock.

Free Driver Whose Truck Killed Woman

William L. Kilfoy, driver of the auto delivery wagon of a Boston department store which knocked down and fatally hurt Miss Katherine Feldirecton of Cambridge on the night of March 24, was discharged by Judge of Cambridge today after a hearing on the charge of manslaughter.

SLAYS TORREON WAR PRISONERS WITHOUT TRIAL

GOMEZ PALACIO, State of Durango, April 3.—More than 500 Federal prisoners are reported to have been massacred by General Villa's Constitutionalists after the fall of Torreon.

The lives of the Mexican regulars were spared, it is said, but the "Volunteers," who formerly fought in the Madero revolution and then went over to Huerta, were executed without trial.

The streets about the cuartel in Torreon red red with blood and soldiers were held in readiness to supplant their fellows in the firing squad when the latter became exhausted, according to the reports.

While the report of these wholesale executions is not officially confirmed, it is directly in line with Villa's practice and with his declaration made at the beginning of the campaign, that all Federal "volunteers" taken would be shot without quarter.

Villa purposely withheld news of the capture of the city to prevent his actions from being restricted through orders from his superior, General Carranza.

A fierce battle is in progress near San Pedro in Southern Coahuila. General de Moure, who was sent to the relief of General Velasco in Torreon, encountered a heavy body of Constitutionalists and was driving them back when the rebels received heavy reinforcements.

The troops under General Maas, which were sent to reinforce the Federal army at Torreon, have been surrounded seventy-five miles east of Torreon and may be cut to pieces.

"ON TO THE CAPITAL," VILLA'S WAR CRY NOW

JUAREZ, Mex., April 3.—Without giving his tired soldiers time to rest after the terrific eleven days' battle which resulted in the capture of Torreon, General Francisco Villa, commander-in-chief of the Constitutionalist forces, today ordered an immediate advance against Saltillo and Monterey, be-

Continued on Page 2. Column 1.

NO FOREIGNERS HARMED AT TORREON.

JUAREZ, April 3.—Gen. Carranza announced today that he had received assurances from Gen. Villa that no foreigners had been killed or wounded in the fighting around and in Torreon.

POSTOFFICE ROBBERS GET $775.

WILMINGTON, N. C., April 3.—Robbers blew open the safe in the postoffice at Siler City early today, escaping with $775 in cash and stamps.

★★★★★★★

ALL STARS!

ROBERT W. CHAMBERS

Writes THE BETTER MAN—A love story of two young people who met in a fighting pit in Florida under unconventional circumstances. Illustrated by James Montgomery Flagg.

A Powerful Short Story by

DAVID GRAHAM PHILLIPS

WHEN THE LID WAS ON—A story of Saratoga in the old days and a gambler's desperate game to keep out of jail for the sake of his young wife. Illustrated by A. B. Wenzell.

E. PHILLIPS OPPENHEIM

Writes THE PURPOSE OF MISS DE HAGON—First in a series of stories dealing with the adventures of Algernon Knox, secret agent of the British government. Illustrated by Will Foster.

IN THE GREAT APRIL NUMBER OF THE

MAGAZINE FREE

WITH NEXT SUNDAY'S BOSTON AMERICAN

Strangest Woman in Boston

She Is Beautiful! She Has Unusual Ideas!
Talks of Love and Kind of Husband She Wants!
Read Her Story in Next Sunday's American

ARMY OF VELASCO IS CRUSHED IN GREAT BATTLE OF TORREON

Continued from First Page

ginning his campaign for the capture of the capital itself.

Even before General Villa wired news of the capture of Torreon to General Venustiano Carranza the provisional president of the Constitutionalists, he had begun sending troops eastward toward the two Federal strongholds.

"It was a glorious achievement," said Carranza. "No honor is too high for the chivalrous knight of liberty, General Villa. Our armies are invincible just as our cause is irreproachable. Mexico City is nearer than ever before."

According to dispatches received here from the rebel front the entire army of General Velasco, federal commander at Torreon, was wiped out save a few hundred men who escaped with Velasco during the darkness.

TOTAL LOSSES REACH 14,000.

In his official telegram, reporting the fall of Torreon, Villa says:

I have the honor to announce that after eleven days of severe fighting the Constitutionalist army which I have the honor to command is today (Friday) in undisturbed possession of Torreon, the last remnant of the Federal army having taken flight Thursday afternoon. I regret to say that General Velasco has escaped with an escort of a few men, but is being pursued by our cavalry. My losses will number 1,500 wounded and 500 dead. The Federal loss in killed, wounded and prisoners is fully 12,000.

A few minutes later this message was received.

"I regret to announce that among the wounded were General Pablo Robles and Calixto Contreras. Our loss in killed is 500. I congratulate and salute you with the respect and esteem that I always have had for you.

(Signed) "Your subordinate, General Francesco Villa, commander-in-chief."

General Tomas Urbina and General Monclovio Herrera, who were sent eastward from Torreon to intercept Federal reinforcements, were ordered to continue the march and invest Saltillo. They have about 3,500 men.

TORREON A CITY OF HORROR.

General Pablo Gonzales is leading a Constitutionalist force against Monterey and it is certain that the next great battle in northern Mexico will be fought around these two important cities.

Torreon is a city of ruins and horror. The buildings have been wrecked by shells and by fire and the streets are full of dead.

After securing control of the city the rebel soldiers were given the freedom of absolute licenses. Many were raving maniacs from their long vigil on the firing line, loss of sleep and the excitement of battle. Saloons were broken open and looted and a massacre of Federal prisoners followed. In brawls over loot many rebels were shot by their companions. Many of the rebel troops are so exhausted that they fell across the bodies of the dead and slept soundly for hours.

HUNDREDS OF BODIES BURNED.

As soon as daylight appeared Villa prepared two squads of troops to clean up Torreon and Gomez Palacio. The railroad line is being prepared and telegraph wires are being strung east of Torreon.

The irrigation ditches in the fields between Torreon and Gomez Palacio are being utilized as trenches. Hundreds of bodies too badly decomposed to be carried were burned.

As soon as Torreon fell thousands of camp followers, men, women and children poured into the blasted city and had been on the firing line less than an hour when a shrapnel shell exploded and his body was torn nearly in two.

There was wild rejoicing in Juarez today. A parade was held and Carranza was wildly cheered whenever he appeared in public.

BUGLE CALL OF VICTORY.

The question mark after the Torreon situation never loomed larger than last night. Early in the evening Carranza announced that the status at Torreon remained unchanged.

Then came the bugle call of victory. Mexicans recognized it in a flash, and the streets became thronged instantly.

"Vive Carranza."

"Viva Villa." "Viva Madero." "Viva" crying for food. Villa ordered that they be fed, after his troops had been supplied. The commissary department was soon exhausted and troops were sent to raid the neighboring ranches.

Among the Constitutionalist dead is Colonel Andres Gonzalez, member of the staff of General Chao, military governor of Chihuahua. He was in this city when the battle began at Torreon and begged to be allowed to go to the front. He died Monday night. Mexico' came the shouts of the crowd.

Inside, General Carranza and his confidential advisers were toasting Francisco Villa, the hero of the campaign.

Mayor Padres, realizing that some one must be calm, took occasion to order the saloons to close. A hundred processions formed in the streets and marched about shouting and cheering.

By Carranza's orders all the town was illuminated, soldiers of the garrison paraded and the military band played. The national salute was fired, church bells rung and whistles blown.

REPORT AWFUL BLUNDERS.

From stories told by the wounded it was learned that the first rebel advance on General Velasco's Federal garrison in Torreon and Gomez Palacio, the latter a suburb, resulted in a pitiable slaughter of the rebels, in which about 2,000 of them, partly through a series of blunders, were killed or wounded within a few hours.

All trustworthy accounts agree that the rebels' first attack was unsuccessful, and that their combined forces, although better equipped with field guns than they ever had been previously, and fully confident that they would frighten the Federals into a retreat, were forced to retire in the beginning of the fight.

First the rebels were reported to have blundered in opening fire on their own men. Two accounts were given for this mistake. One was that a column of rebel artillery trained over their mark and poured shells into the ranks of General Aguirre Benavide's force on the opposite side of Gomez Palacio. Another account was that a body of rebels entered Gomez Palacio without orders, and the rest of the army, thinking they were Federals, opened fire and killed many of their own number before the mistake was discovered.

BOMBS THROWN BACK.

A quantity of hand-bombs, made out of two-inch pipe, were provided with such poor fuses that the Federals were able to extinguish with water such of them as they did not throw back at the Rebels.

To add to the misfortunes of the Rebels' first attack—according to details gleaned from the wounded—they were lured into a part of Torreon under the impression that the Federals had fled. Then suddenly they discovered they were in direct fire of well-sheltered Federal guns, which proceeded to mow them down by the score. Many Rebels were wounded as they attempted to withdraw.

These were among the events that happened during the two days when the censor at the front refused to permit any messages to be transmitted north.

General Villa, before he left for the south, stated emphatically that when the assault on Torreon once began it would not last long, as he was prepared to fight it through without having to withdraw temporarily to rest his men.

The stubborn fight put up by the Federal garrison apparently has caused Villa to change his plans, for shipments of ammunition have been going south steadily.

Edward A. Fuentes, United States consular agent at Parral, was arrested by the Rebel authorities at Parral on a charge of counterfeits of the Rebel fiat money. Mr. Powers telegraphed to Marion Letcher, American consul there, of Consul Letcher is looking after their interests.

Passover Holiday for Jews in Service

Army and navy men of the Jewish faith will get a furlough for the observance of Passover next week, it was announced today. This is the result of the request of the Jewish Soldiers and Sailors' Passover Committee made to Secretary of War Garrison and Secretary of the Navy Daniels at Washington.

Woman Drowns from Gangplank; Holds Steward

William Mott, steward of barge No. 19 of the Consolidated Coal Company, is held at the Court Square police station today pending an investigation into the death of Miss Lillian Taylor, thirty-five, of No. 14 Compton street, South End, who fell into the water and was drowned off Foster's wharf while trying to board the barge on a gangplank.

Mott told the police he boarded the vessel ahead of the woman, who lost her balance and fell between the barge and the wharf. Captain Joshua Thomas and other members of the barge crew attempted to rescue her. Patrolman Sheahan of the Court Square station finally pulled her from the water with a boat hook.

First aid measures were administered without success and when the physicians from the Relief Hospital arrived she was pronounced dead. The members of the crew told their stories to the police and Mott was held on a charge of drunkenness pending the report of Medical Examiner Magrath.

MARKETMEN SCORE CURLEY IN M'KAY CASE

Mayor Curley's determination not to re-appoint Superintendent of Markets George E. McKay has aroused a storm of protest among the marketmen who have carried on their business under Mr. McKay's eyes during his thirty-seven years of efficient service.

Here are some of the things the marketmen say about Superintendent McKay—and remember that Mr. Curley is removing the superintendent with no reason whatever save politics.

Superintendent McKay played no favorites.

In thirty-seven years no complaint against him was ever taken to City Hall.

He didn't know the meaning of the word "graft."

He refused to play for political favor.

He never was too friendly or to antagonistic to any man to give that man a square deal.

He is more capable and efficient than he ever was.

Mayor Curley cannot find a better man in the world.

Those are only a few of the spirited comments by the marksmen in Faneuil Hall and Quincy Market. A storm of disapproval swept over the district. They declared that political reasons must be back of the Mayor's actions. There was talk of sending a round robin to the Mayor to protest against his proposed action.

FEAR TO SPEAK.

And there was an admitted feeling that no one had better speak too openly against the Mayor, for the Mayor's appointee to succeed Mr. McKay might be vengeance by making it exceedingly uncomfortable for any marketman under his supervision.

Mayor Curley gave no reason for his approval to remove Mr. McKay. He said, however, that he would appoint Patrick H. Graham of No. 57 Mount Vernon street, Ward 16. Mr. Graham is connected with the Democratic Ward Committee in Ward 16, is a personal friend of Mr. Curley's and has some political power. The salary of the McKay place Mayor Curley proposes to give his friend is $3,000 a year.

Mr. McKay himself was staggered by the word. Naturally, after thirty-seven years of service, he expected to continue so long as his efficiency continued, and, the marketmen say he is more efficient today than ever. He said:

BEYOND CRITICISM.

"I do not know why the Mayor is going to remove me. I had not heard of it before. I have been in my position thirty-seven years and all during that time I have not had a single complaint go to the Mayor against me.

"I don't believe that there is a firm in the market district or one that does business in the vicinity of the markets that would not endorse me for a reappointment. There has never been any criticism of my conduct in any shape or form.

One marketman commented: "The Mayor's plan to remove him without even inquiring into the feelings of the marketmen most affected by any change it absolutely indefensible and prompted by nothing but politics."

Mail Stolen on Liner.

SAN FRANCISCO, April 3.—David Williams, a mess boy on the liner Ventura, is under arrest charged with the larceny of drafts, money orders, and Naval postmasters' checks, aggregating about $4,000 from the mail room of the ship.

SECOND SEALER MISSING WITH 173 ON BOARD

ST. JOHNS, N. F., April 3.—Hearing the bodies of fifty-eight seamen of the sealer Newfoundland who perished in a gale on the ice floes of Belle Isle Strait, and about thirty-five survivors, the funeral ship Bellaventure crept toward this port today through fog and rain.

Emergency preparations were hurriedly made here to care for the frost bitten survivors in the General Hospital and the Grenfell Seamen's Institute.

There are still about twenty of the Newfoundland's crew unaccounted for.

The survivors huddled in an ice field for two days while a terrific gale of wind and snow smashed over them. Nearly all were unconscious from exposure when picked up by the crew of the Bellaventure and were given such first aid treatment as the ship afforded.

The dead seamen will probably be buried Sunday after services have been held in all the churches of the city.

Fears for the safety of the Southern Cross, another sealer, with 173 men on board, are increasing. She was reported early today as having arrived at Channel, N. F., but later reports say this report is not true. Her whereabouts are unknown.

Wireless messages brought word that the steamer Stephano had found one dead and two living members of the Newfoundland's crew while the Florizel had picked up five corpses.

The Bellaventure reported that another blizzard is sweeping down from the Labrador banks, following the fatal storm of Tuesday, and this increases fears for the Southern Cross and others of the sealing fleet which have not reported.

The Bellaventure also reported that Captain Wesley Kean of the Newfoundland was among the members of the vessel's crew still unaccounted for.

Suffering of an intensity that made death more desirable than life overtook the Newfoundland's crew in the ice floes. The men were caught six miles from the ship when the blizzard broke down upon the ice field. They were unable to fight their way back to the ship, which had to withdraw from its perilous position for fear of being crushed in the ice.

The snow was blinding, the weather far below zero, and the wind so high it nearly tore their clothing from their bodies. They were trapped on a treacherous field of ice which threatened to break up any minute.

Rat Poison Spray Brings More Rats

PORTSMOUTH, N. H., April 12.—Mrs. Lena A. Morrill filed a $5,000 damage suit against the city today on the ground that a city dump adjoining her property on South street attracts rats. Early in the week the Board of Health, hearing reports of her threatened suit, sprayed the dump with rat poison. Since then, it is reported, the rats have increased.

Maid in Court on Charge of Arson

Mary Keeler, the nineteen-year-old maid in the home of William E. Fuller of Newtonville, who was arrested yesterday by the Newton police charged with attempting to set fire to her employer's house because he had discharged her, was in court today before Judge Cornell. The case was continued until April 8. Bail of $500 was allowed.

Deny 'Safety' Control by Special Interests

WASHINGTON, April 3.—Denial that the American commission to the London conference of safety at sea has represented special interests, was made to the Senate Committee on Foreign Relations today by Representative J. W. Alexander, chairman of the commission. The charge was made by Andrew Furseth of the International Seamen's Union.

Berkshire Maple Sugar in Congress

WASHINGTON, April 3.—A box containing more than 200 pounds of genuine maple sugar from the past month's production of the Berkshire Hills was received at the office of Representative Treadway of Massachusetts today. The New England representative distributed the shipment to his friends.

To Testify Against 60-Year-Old Pastor

NEW YORK, April 3.—Eight members of his congregation were prepared today to give testimony against Rev. Dr. Jacob Embury Price, the 60-year-old pastor of the Washington Heights Methodist Episcopal Church, who was being secretly tried before a special committee of the New York Methodist Episcopal conference. The charge against Rev. Dr. Price is of improper conduct toward certain women members of his parish.

Appeals Fine in eTamsters' Strike

The first arrest made in the strike of the teamsters employed by the Empire Grocery Company, Commercial street, was made today in in Charlestown when Hyman Ozen of No. 116 Everett avenue, Chelsea, was arraigned in the Charlestown District Court on charges of disturbing the peace and intimidation. Ozen was fined $5 on the first charge and $20 on the second. He appealed the latter.

Shoplifters Sentenced.

Daniel Sexton was given one year in the House of Correction, and John W. Seymour, an accomplice, was fined $10 in the Municipal Court today for shoplifting in a department store.

SWEETHEART DENIES TIFF WITH LOST GIRL

The Dorchester police, who are striving to fathom the mystery of Laura B. Harlowe's disappearance, questioned for over an hour John Swift of No. 20 Charles street, Dorchester, the girl's fiance.

Miss Harlowe disappeared Tuesday last. Swift told the police that he was probably the last person to see her alive.

Captain Michael Crowley of Dorchester has his entire force of 123 men at work on the case, and eight detectives under Patrick J. Williams are scouring the Neponset River district for clews or for any trace of the girl's body, if she committed suicide.

The police of Greater Boston are co-operating with the work. Miss Harlowe's sister, Annie, believes the girl is a suicide. "She has often threatened to kill herself," she said. The police, however, are not ready to accept this theory.

Swift is heart-broken at his fiancee's disappearance. "I'm hunting for her, and I won't stop searching till I find her," he declared today, with tears in his eyes.

"I was the last to see her. She left my car at Field's Corner, Tuesday night, to take a Neponset car. She said she was going to her milliner in Neponset. But she never got there.

"I have no idea what moved her to kill herself, or to run away. There is no truth in the report that we had quarrelled. We had a misunderstanding two week ago; but that was all straightened out and we were as good friends as ever last Sunday.

"I cannot believe she has killed herself. I believe she will be found; and I never will rest till I know."

Julia Meyer Now Wears "Handcuffs"

WASHINGTON, April 3.—"Handcuff" bracelets, composed of two plain platinum bands, worn on both wrists and connected by hanging platinum chains, are being worn by Miss Julia Meyer, daughter of Mr and Mrs. George Von L. Meyer. They do not interfere with the freedom of the hands. The chains are long enough to allow Miss Meyer to go through even the most difficult figure of the maxixe, at which she is an expert.

The Cromwell

is our latest pattern. Note its graceful simplicity. It will appeal to people of refined and artistic taste.

1847 ROGERS BROS.
"Silver Plate that Wears"
Famous for over 65 years for its durability and beauty. Absolutely guaranteed
Sold by Leading Dealers

Gilchrist's Leaders

For Saturday
Including
DOUBLE LEGAL STAMPS ALL DAY

Trimmed Hats
$3.75

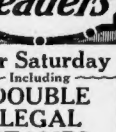

Second Floor
Blocked hemp, trimmed with flowers, satin and moire ribbons. Our large and varied assortment shows all the new styles for women and misses, in the most fashionable colors.

Taffeta Silk Dress
$8.75
Worth $15.00
Second Floor
Showing the style features most approved this spring, including kimono sleeves, lace front and cuffs, self collar, the new box pleated tunic skirt and crushed self girdle; colors black, navy, green, raisin, wistaria, golden brown and copenhagen. Sizes for women and misses.

Foulard Waists
$1.98
Worth $3
Second Floor
Navy or black with white dots, made with soft frill, round neck; sleeves trimmed to match.

Men's Hats
$1.25
Values Up to $3.50

Street Floor
Just 200 men can take advantage of this sample line of Men's Hats, stiff and soft felt hats, including all this spring's new shapes. If you can wear size 6⅞, 7 or 7⅛, come and select your new Easter Hat.

Women's 65c
Knit Underwear
30c
Second Floor
Jersey cotton silk trimmed vests, with high neck and short or long sleeves, or low neck, sleeveless style; also lace trimmed pants. Discontinued numbers, some with slight imperfections that do not impair wearing quality.

CHILDREN'S COATS
$1.98
Regularly sold for $3.95
Third Floor
All wool, with sailor collars, trimmed with fancy braid; lined throughout. Colors are navy, copenhagen and red; sizes 2 to 6 years.

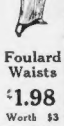

Girls' Up to $2.50 School Shoes
$1.59
Third Floor
Gun metal calf button boots, of extra good quality, 128 pairs in a complete range of sizes, 8½ to 13½, 1, 1½ and 2, D and E widths.

Every Pair Guaranteed
No Mail or Phone Orders Filled on These Leaders
GILCHRIST CO
Washington and Winter Sts.

Posner's
The Best Men's Store in Boston

We Close Tonight to Arrange Stock

The extraordinary demands made upon our entire selling force during the past few days make it necessary to close the doors tonight for the purpose of arranging stock for tomorrow's rush.

Clothing, Hats, Ties, Sox, Gloves, Shirts, Collars, Underwear

We have decided to slash prices on everything because of the condition of our store on account of the WATER DAMAGE created by the fire in City Hall Avenue.

Open Saturday Evening

SCHOOL STREET — Posner's — CITY HALL AVENUE

OPEN SATURDAY TILL 10:30 P. M.

SATURDAY IS THE FINAL DAY OF MY CLOSING SALE of Model Clothes for Men and Young Men At Half Price

You remember the rain, sleet and snow storm of last Saturday. Thousands of our out-of-town customers, who do the bulk of their trading the end of the week, were disappointed in not being able to take advantage of the final selling in these 50 per cent. reductions.

Therefore we have decided to keep in force till tomorrow night the following HALF PRICE schedule on all suits and overcoats, including many garments suitable for LATE SPRING AND SUMMER WEAR.

$15.00 Now	$7.50	$28.00 Now	$14.00
$16.50 Now	8.25	$30.00 Now	15.00
$18.00 Now	9.00	$35.00 Now	17.50
$20.00 Now	10.00	$40.00 Now	20.00
$22.50 Now	11.25	$45.00 Now	22.50
$25.00 Now	12.50		

Boston's Biggest Showing of The New 1914 BALMACAANS

We have just brought out, far in advance of the "ready-mades," another new style creation—a deep, underSleeve, extra full-skirted Raglan Coat, with patch pockets—in all the newest Donegal Tweeds.

$12.50 $15 $18

ALTERATIONS FREE
Positively No Exchanges or Refunds During This Sale.

Jacques

BOSTON
384 WASHINGTON
Corner Franklin

ALSO STORES AT
PROVIDENCE
369 Westminster Street (Corner Aborn)
And Corner Broadway at Thirty-Sixth
Marlborough Hotel Building
NEW YORK
42 West 34th Street (Bet. Broadway and 6th Ave.)
PHILADELPHIA
15th and Chestnut
BUFFALO
357 Main

MAIL ORDERS FILLED

R. H. WHITE CO.

To the Readers of the American We Offer

For One Day Only

This stunning costume, reproduced from an imported model, to sell for $25.00, will be on sale Saturday only at

$18.50

Material gabardine and chiffon taffeta. New Butterfly coat, with circular ruffle of taffeta, white pique detachable collar, finished with small buttons, full sleeve with circular flounce at cuffs, fastens with handsome taffeta ornaments.

Very attractive skirt with tunic of self material and flounce of taffeta, shades navy blue and black. Price for Saturday, $18.50.

R. H. WHITE CO.

HUNT AUTO FOR BROOKLINE GEM THEFT CLEWS

The Brookline police are today seeking thieves who ransacked the home of Edwin J. Dreyfus at No. 34 Beech street, Brookline, while the family was dining. Entrance was gained by climbing a porch in the rear of the house and getting through a window on the second floor.

The details of the robbery were much like those of the theft of the Hannan jewels at Narragansett Pier last Summer, as the thieves came in an auto and were porch-climbing specialists.

The thieves worked quickly and so quietly that their presence in the house was not suspected. Half an hour later when Mr. Dreyfus had occasion to go upstairs he found his wife's room in disorder. He searched and discovered that nearly all the small valuables, worth $500, were missing.

While the family were at dinner an automobile drew up near the house. Some time later the family heard the machine depart, but thought nothing of it. Mr. Dreyfus is convinced the thieves came in the machine. It was later discovered the men hired the auto in Boston and a hunt for the owner and driver is being made by the police.

Judge Gives Limit to Erring Merchant

GRAND RAPIDS, Mich., April 3.—Willis H. Porter, well known merchant, was fined $100 and costs by Justice Cresswell, when convicted by a jury of contributing to the delinquency of a minor child. "A man who steals money from a bank can save and ultimately return it," Cresswell told the defendant, "but a man who steals the virtue of a girl can only be fined. The law is unjust. I give you the limit." Porter paid.

Shields Girl Home, Withdraw Warrant

BROCKTON, April 3.—Miss Mary J. Shields, fourteen, who disappeared from her home last week, is back with her mother, Mrs. John Murray, at No. 67 Bay street and the warrant charging her with being a stubborn child has been withdrawn. Mrs. Packard of Haverhill, with whom she had been staying, notified Mrs. Murray of the girl's whereabouts.

General Sickles in Good Health

"General Sickles is in the best of health. The outlook for one hundred years is good." The foregoing telegram was received by Major-General Thomas H. Mathews, president of the Hooker Association of Massachusetts, in answer to a wire to General Sickles' home for information concerning his illness.

Plan $25,000,000 New York Museum

NEW YORK, April 3.—The erection here of a $25,000,000 group of buildings for the exposition of many subjects, ranging from aviation to gardening, was discussed at the first meeting of the "Association for the Establishment and Maintenance, for the People of the City of New York, of Museums of the Peaceful Arts."

TANGO TEAS

Fraulein Schopenhauer concludes that the indiscriminate dancing encouraged in restaurants and hotels is a serious menace to public morals. She has dictated her reflections in the Easter Number of

HARPER'S BAZAR

B. & M. Appraiser Is Back in Washington

After conferences with the members of the valuation committee of the Boston & Maine Railroad, who are in charge of the $200,000 task of appraising the road's property, Edwin F. Wendt, of the Physical Valuation Board of the Interstate Commerce Commission, has returned to Washington.

THE BREAD LINE

Has nothing on our line of Baby Carriages for improving the babies.

For the small payment of One Dollar down and only $1.00 per week until paid for, we will furnish you with goods to the amount of $50.00, including Baby Carriages Refrigerators Grafonolas &c., &c.

RELIABLE FURNITURE CARPETS RUGS RANGES CROCKERY PARLOR SUITS, &c., SOLD ON EASIEST OF PAYMENTS

We pay freights to any town in New England, and car fares within 80 miles of Boston. Mail orders given careful attention.

The reason we undersell and give best terms—on Washington Street, but no rent to pay.

OPEN SATURDAY EVENINGS

Holmes, Luce & Co.
Adams Sq., 140 Washington St.

MISS ANNE MORGAN, OPENS LUNCH ROOM FOR WORKING GIRLS

Miss Anne Morgan, from her first intimate photograph, as hostess at girls' lunch room.

NEW YORK, April 3.—Miss Anne Morgan, daughter of the late J. Pierpont Morgan, who is well known for her numerous philanthropies, presided over the opening of the Vacation Savings Fund lunch room for girls at the eighty clubhouses, No. 23 West Thirty-ninth street.

Miss Morgan is intensely interested in this self-supporting charity for girls, and has been indefatigable in her efforts for its success. She said today she was delighted to find several hundred working girls gladly patronizing the new lunch room.

Harvard Crimson Birthday.

The Harvard Crimson, the university daily, will celebrate its forty-first anniversary May 15. On that date final plans for the paper's new $15,000 building will be announced.

Deane Advocates 2 States for Negroes

"If the government would set aside two States exclusively for the colored race, the negro problem would be solved," declared Professor Hector Deane, national president of the West Indian Bureau of Charities and Naturalization, in speaking in Faneuil Hall.

TALK OVER

With your wife country and suburban homes offered for sale or rent in the Sunday American Real Estate Section. Variety for all purses and preferences. Greatest Quantity-Quality Circulation.

BEGINNING MONDAY NEXT GREAT ANNUAL SALE EVENT

—General throughout our stores. Fifteen pages of advertising in Sunday's papers tell of the results of months of buying and planning.

THOROUGHFARE CELEBRATION SALE

—The whole Shepard organization is keyed to the highest pitch. It will be a week of positively unparalleled value-giving in every part of this great establishment.

ATTRACTING TENS OF THOUSANDS OF SHOPPERS

—Those who have seen and marveled and bought in past years can partly appreciate the dynamic force behind this sale—yet quantities are larger—qualities are standard, as in the past—prices will arouse all Boston and New England.

Shepard Norwell Company
WINTER ST. TEMPLE PL. TREMONT ST.

QUEEN MARY IS REAL POWER IN ULSTER CRISIS

LONDON, April 3.—Queen Mary is the real power on the English throne. This fact was revealed during the Ulster crisis, when King George was terribly agitated. The Queen, however, kept her head when those about her were losing theirs.

She was consulted by Prime Minister Asquith and by other members of the cabinet. Some of these are said to have declared they wished she was openly the head of affairs, like Queen Victoria a few years ago.

When the crisis was at its height a few days ago, she declined dinner with Lord and Lady Farquhar, sending back the list of guests with a personally written note explaining she was unable to attend a function that was merely social during "this critical period in the King's reign when the country seems on the eve of revolution."

Two-thirds of the guests were put off by telephone and the dinner party was small. The only American attending was Lady Alastair Innes Ker, formerly Miss Anne Breese of New York, who was the life and soul of the party and unmercifully chaffed ex-premier Balfour on his "just doing nothing at all" politically, which he took in good part in a quiet, amused way.

Major Higginson Is Harvard Union Head

At the annual election of officers of the Harvard Union, the following officers were chosen: President, Major Henry Lee Higginson; vice-president, John C. Talbot, Milton; secretary, Kent Bromley, New York; governing board, F. C. Gray, Chestnut Hill; R. B. Wigglesworth, Milton; R. R. Ayres, Montclair, N. J.; S. M. Felton, Chicago, Ill.; W. M. Trumbull, '15, Salem; C. F. Damon, Honolulu.

Seek Woman's Death Cause by Autopsy

Medical Examiner Leary today performed an autopsy on the body of Mrs. Mary McGrath, 55, who was found dead on a couch in her home at No. 7 St. Mark street, Jamaica Plain, by Edward J. Flaw, a Boston attorney, who called to interview her regarding an accident in which she is said to have figured.

Mumps Epidemic at Technology

Several students at Tech have fallen victims to the mumps. Delta Kappa Epsilon House has four cases. Among those afflicted is "Bud" Thomas, manager of the track team. Dean Burton has called upon the fraternities to make every effort to prevent the spread of the contagion.

New Spring Line of Ladies' Spring Coats, Suits, Skirts & Petticoats

Our suits are made by the leading manufacturers of New York to sell at $25 and $30. Our price

$14.50

We make a specialty in

BALMACCANS

A trial will convince you.

The Shepard Shop
Blake Building, 59 Temple Place
Room 300

Artist Alexander's Mother 100 Years Old

FLORENCE, Italy, April 3.—Mrs. Alexander, formerly of Boston, mother of Francesca Alexander, the artist and author, is celebrating her 100th birthday. Ruskin was their lifelong friend, and one of Francesca Alexander's works was edited by him.

Memory of Hale Is Honored Today

The memory of Edward Everett Hale will be honored today—the ninety-second anniversary of his birth—by eight Lend-a-Hand Clubs of the Bulfinch Place Church, whose members will place a wreath on his statue in the Public Garden.

Social Leaders at Women's Club Show

A large audience, including many prominent Back Bay and Brookline society people, greeted the production of "The Pirates of Penzance," the seventh annual show of the Professional Women's Club, in Copley Hall.

Pension for Aged Teachers Denied

The legislative committee on education has voted to report leave to withdraw on the petition of Representative Peter F. Tague for full pension for teachers seventy years old who have been employed fifteen years or more.

IT PAYS TO SHOP IN THE LOW RENT DISTRICT

Men's $1 Shirts
All Perfect, All New
68c

Since 1876 The House of Values
Vorenberg's
Washington, Hanover & Elm Sts.

Men's 50c Hose
Silk gore, black and colors
29c

7 More Buying Days Before Easter and the Big Annual Style Parade

You Have a Chance To Buy the Best Clothes Made at $15

THOUSANDS of men will buy their Easter Clothes Saturday. Hundreds of these men are going to buy them at Vorenberg's because they can save money.

Figure it out for yourself. We don't have to pay the big rents of the high-rent district. You pay us $15 for a suit of clothes and get $15 worth of clothes, with no high rent tucked away in the price.

We'll show you snappy English models with soft roll lapels, patch pockets and high cut vests, as well as conservative models for the quiet dressers. The same kind of clothes that have $20 price tags on them in the stores that pay big rentals you can buy here at $15. We're ready to prove it..... $15

Men's Spring Suits $10
Pleasing new effects in woolens, fashioned in latest styles and tailored in the same manner as the suits many stores are forced to ask $15 for. A good array of models and weaves to choose from.....

Balmacaan Top-Coats
At an Actual Saving of $4.50
$10.50
SCOTCH tweeds, London checks, heather cloth and cravenetted mixtures vie with each other for your favor among those smart Balmacaans that have taken New York by storm.....

Men's Trouser Sale
YOU SAVE $1.
These trousers are made with belt straps and side buttons. The materials include handsome new Spring worsteds and fancy cheviots in neat stripes and checks..... $3.00
We are showing a splendid assortment Men's Trousers in new weaves suited for spring and summer wear. Priced from..... $2 to $6

Boys' Easter Clothes
Regular $6.50 Value
Blue Serge Suits, made with two pair of pants from fine quality of wool serge, made by the Washington Woolen Mills and fully guaranteed. Coat made in Norfolk style by Journeymen tailors, pants are lined throughout. Worth $6.50..... $4.75
Boys' $3.00 Reefers in all-wool blue serge, brown cashmere and fancy mixtures in all sizes from 2½ to 10 yrs. Sale price..... $1.98
Boys' $4 Russian Suits, made from pure gray worsted and all wool blue and brown serges, all sizes from 3 to 8 yrs. Sale price..... $2.97

Spring Styles
In Our Famous Bostonia Hats FOR MEN
Every color and style that is wanted this Spring absolutely guaranteed not to fade or break. A new hat if one goes wrong..... $2
Men's Glove Special
Mocha Gloves, worth $1.50; gray only..... $1.09

Women's Sample Suits
Made to Sell at $15. All the Newest Spring Models
$9.98
This news will come as a surprise to most Boston women. Our buyer had unusual opportunity in New York and bought 140 new models at a special privilege at the close of making. Five of the models are pictured at the right. Tans, Copenhagen, green, and black, all sizes, splendidly tailored. Your choice, alterations free.....

A Lucky Sale of Confirmation Dresses
Regular $4 Values
Made from fine quality all-over embroidered waists and skirts, made with V neck, short sleeves and large silk sash, as pictured at the left. Sale price..... $2.98

Children's $3 Coats $1.98
New Spring coats of good quality serge, made with detachable collar and cuffs, of Bedford cord. Colors Copenhagen and navy. Ages 6 to 16 years.....

A Real Sensation in Trimmed Millinery
$4.98
Tomorrow we are going to sell you trimmed hats that have been copied directly from French models, and they are absolutely worth $7.50, for $4.98. There are scarcely two hats in the lot alike and they cannot be duplicated elsewhere at anywhere near this sale price.....

One of the Hats at $4.98

Untrimmed Hats
A variety of exclusive new models in black, Copenhagen, navy, burnt, brown, green, taupe and cerise. You will save nearly a full dollar by choosing tomorrow..... 98c

Men's Neckwear
We receive new neckwear each week and place it on sale for the first time Saturday. Tomorrow comes in the assorted weaves. Sale price..... 50c

House Dresses
Made from good quality fancy percale with low neck and pockets. On sale Saturday only, at..... 57c

Mail and phone orders carefully and promptly filled by our expert shoppers.

VORENBERG'S

SECRETARY BRYAN WHINES FOR TOLLS REPEAL IN SENATE

By ALFRED HENRY LEWIS.

WASHINGTON, April 2.—Bowing and bobbing, Secretary Bryan was at the Capitol yesterday and today going in and out among the Senators like a quail through standing grass.

Ostensibly, Mr. Bryan's purpose was to talk peace treaties with the Foreign Affairs Committee. In truth, he was there to whine and whisper in the ears of doubtful ones among the Senate Democrats concerning the iron-bound necessity of closing the canal against American coastwise ships in accord with the desires of Mr. Wilson and his English friends.

Mr. Bryan didn't like his assignment. He was at the Senate whispering "canal" only because Mr. Wilson insisted. It is the Wilson policy to make Mr. Bryan face every risk that he, Mr. Wilson, faces, it being no part of the White House policy to permit Mr. Bryan to become popular at the Wilson expense.

BRYAN AFTER WILSON'S JOB.

Mr. Wilson knows that Mr. Bryan is intriguing for the next Democratic presidential nomination; also Mr. Bryan does all of his talking upon the assumption that Mr. Wilson does not believe in and will not accept a second term.

Mr. Wilson himself has said as much, but he had hoped that no one would believe it. No one did believe it; no one believes it now, but Mr. Bryan, for his own advancement finds it convenient to take or pretend to take Mr. Wilson at his word.

All of the Bryan comings in and goings out are upon the theory that Mr. Wilson will insist upon being a one-term President. In the face of his own words, however, to say nothing of Mr. Bryan's hopes, Mr. Wilson intends to run again.

The result is that both he and Mr. Bryan are compelled, in each other's presence, to a deal of pretending. Mr. Wilson pretends that he isn't thinking of a second nomination, when in fact he isn't thinking of anything else.

BRYAN WHITE HOUSE GOAT.

Mr. Bryan pretends that his first loyalty is to Mr. Wilson, when in fact he is studying days and dreaming nights how best to cripple him. Mr. Bryan has more than once complained that it is the constant White House-Wilson-Tumulty habit to make him (Bryan) the goat.

When blame, no praise, is flying there is ever the White House hint abroad that Mr. Bryan is the guilty man. So says Mr. B. He is the Jorkins of the administration, and Spenlow-Wilson is forever pointing to him as the wicked partner. As a result the political woods are full of folk who blame Mr. Bryan for what Mr. Wilson himself has done or failed to do.

ATTACK ON VOPICA.

Minister Vopica represents us at the Courts of Roumania, Servia and Bulgaria. Mr. Vopica is a Chicago brewer. Certain kilu-dried Prohibitionists have protested against him to Mr. Wilson.

Recently a story with a Bucharest date line was printed in a New York paper making it appear that Minister Vopica was socially so crude, coarse and ungraceful as to unfit him for the place. Friends of Minister Vopica have back-tracked this story. It came from the administration itself, who hoped thereby to open a way to oust Mr. Vopica into other diplomatic darkness.

When that eminent malster's friends talked with Mr. Wilson he professed ignorance, and pointed to Mr. Bryan. When Minister Vopica is told to resign, Mr. Wilson will so arrange the drama as to leave Mr. Bryan responsible. The Prohibitionists will give Mr. Wilson credit. With the friends of Mr. Vopica, Mr. Bryan will reap the odium of that dismissal.

Mr. Bryan knows these things, while unable to defend himself. Alas, he bewails his scapegoat fate among intimate friends.

BRYAN'S THREAT TO RESIGN.

Mr. Bryan intends to resign his portfolio in event of a hostile entry into Mexico. He has told this to Mr. Wilson. War would be inconsistent with his platform protestations. That is his given reason.

The Nobel prize of $40,000 is his real reason. Mr. Carnegie and Mr. Root, and Mr. Benn for Carnegie, have given Mr. Bryan to understand that next year's Nobel $40,000 prize shall go jingling into the Bryan capacious pockets and Mr. Bryan does not mean to jeopardize so auriferous an outlook.

WILSON'S "SILENT PARTNER."

There's one gentleman—he's the mystery of the administration whom Mr. Bryan is trying to bring to his side. It is Mr. House of Texas. Mr. H. has been spoken of as "the silent partner of Mr. Wilson."

Worth millions upon the back of millions, the mysterious Mr. House is described as liking power without liking office. He delights in being the force behind the throne. Also, he seems to be it in the present enthroned instance of Mr. Wilson.

Wise men will tell you that Mr. House named five of Mr. Wilson's Cabinet. Sure it is he goes into the White House whenever moved by the spirit and Mr. Wilson sees him and talks with him when he'll see and talk with no other man.

The mysterious Mr. House of Texas has bit the surface more often than once in connection with Mr. Wilson's pro-English efforts to close the canal.

Some have even said that Mr. House represented Lord Cowdray in his Tampico oil and Tehuantepec Railroad. However that may be, he is as much at home in the White House as Mr. Wilson himself.

Fire in U. S. Pension Bureau Building

WASHINGTON, April 2.—Fire caused much excitement at the Pension Bureau today. Workmen putting on a new roof discovered the flames near the top of the building. The fire was extinguished before the hundreds of thousands of pension records were in real jeopardy.

William B. Watts in Bankruptcy Court

William B. Watts, for years deputy-superintendent of Boston police and of late conducting a detective bureau, filed a voluntary petition in bankruptcy. He scheduled liabilities of $14,424, of which $13,330 is secured. He has unencumbered real estate valued at $17,000.

Life Savers to Guard Niagara Falls

NIAGARA FALLS, N. Y., April 3.—A life-saving station is to be established on Goat Island by the Niagara State Reserve Commission. The object will be to rescue persons who are carried down the river past the danger line, and to save them from a plunge over the falls.

Kansas Plans to Educate Prisoners

LAWRENCE, Kan., April 3.—A college education by correspondence for every prisoner in the Kansas State Penitentiary is contemplated in a plan proposed today by Frank Strong, chancellor of the University of Kansas, to the Board of Administration.

Wilbur Theatre Opening.

Owing to delay in the arrival of some of the furnishing of the new Wilbur Theatre on Tremont street, opposite the Shubert Theatre, the opening night has been postponed until Monday, April 20. The extra week assures perfect completion of the new theatre.

Ask Blood Remedy Probe.

LOS ANGELES, April 3.—A recommendation that the Federal government inspect a blood disease remedy was made by the Grand Jury after its investigation of deaths of menhut, into whose spines the medicine was injected.

New American Authors

...old as vast and loyal a following as the creator of "Richard Carvel," "The Crisis," "Coniston" and "The Inside of the Cup." Winston Churchill has written a new novel—his first. He has called it "A Far Country." It begins in the April number of HEARST'S MAGAZINE.

Woman Loses Job.

The only woman skipper in New England lost her job when the ninety-five-year-old coasting schooner Hiram, commanded by Captain Georgie Orne, was sold. The vessel will be converted into a floating machine shop for retailing to motor boats in Boston Harbor.

Filene's Automatic Bargain BASEMENT

Saturday
As Usual

Hundreds of BARGAIN lots in almost everything MEN, women and children wear!

No Other Store In the World Like This

Saturday Evening Concert Dinner
Scotch Night—Tomorrow

Filene's

Filene Cold Storage is ready for your FURS

Hundreds of New Spring Suits for Women Here at $18.50 and $20

Fine suits, well made, with the newest of collars and ruffles and paniers, or with the new very much modified. Gay or grave colors—new poplins, cords and gabardines, and plenty of blue serges.

The sketch shows a serge suit that fits almost everyone. The coat is short; the wired Japanese collar is of gay colored satin. The tunic has two box pleats in back. It is $18.50.

Another suit at $18.50 that is very new indeed has a ruffled panier, and flaring cuffs and cape collar of moire. The coat hangs in a full flare in back. Sketched.

At $20 are suits in fancy checks. The coats are short in front; the backs are long and square, and belted way across. The tunics follow the square line of the coat. Sketched.

A conservatively made blouse suit at $20 is of fine serge. The sleeves are set into deep armholes that go from waist to shoulder. The tunic is short in front and long in back. Sketched.

The Women's $25 Suit Shop

has half a hundred carefully chosen styles, each in a range of materials, colors and sizes.

Other suits to **$250**. Especially wide choice at **$35**.

(Filene's—Fifth Floor.)

Non-Shrinking Underwear

FILENE CREST BRAND

All the "shrink" has been taken out of Filene Crest Brand underwear before it is knitted at all. It took a liberal amount of imagination to perfect Crest Brand "styles." All of them fit the neck, do not sag at the shoulders, are not bulky anywhere and are absolutely comfortable.

WOMEN'S CREST BRAND "Comfy-cut" genuine imported Swiss vests and union suits are so made that it is impossible for the shoulder straps to slide off. Vests **50¢** and **$1**. Union Suits **$1** and **$2**.

WOMEN'S CREST BRAND Swiss Ribbed Vests, low neck and no sleeves, "V" neck and no sleeves, and various other cuts, **25¢** for regular sizes; **35¢** for extra large sizes.

WOMEN'S KAYSER mercerized lawnette knickers are made like silk knickers, in short knicker and long Harem bloomer style. Black, gray, American Beauty and blue, **$1.50** and **$2.50**.

(Filene's—Third Floor.)

Hundreds of Smart Easter Hats at $3.50 to $12

A great, big, handsome shop given over entirely to trimmed hats at these prices.

Hats handsome enough for any woman at $7.50—lots of them.

All the newest style tendencies are represented, as if there were no price limits.

LACQUERED HATS	HELMET HATS
WINGED HATS	ROMAN SHAPE HATS
TRIMMED SAILORS	FEATHERED HATS
FORE-AND-AFT HATS	FLOWERED HATS
WATTEAU HATS	JET TRIMMED HATS
TRICORNS	SOFT CROWN HATS

(Filene's—Sixth Floor.)

Women's Rambler Gloves at Lessened Prices

Permanent price-reductions through practically the entire line, similar to this:

Rambler Brand Overseam Sewn Gloves

Now $1.15—Formerly $1.29

Paris point backs—heavy embroidered backs.

(Filene's—Street Floor.)

Bon-Ton Corsets

rightly fitted give firm but easy support, poise and freedom.

The fitting is vitally important, however. The best corset, like the best shoe, must be properly fitted to give full service.

Filene Improved Corset-Fitting Methods

Include:

First, the right selection from our many models of the one best adapted to your figure.

Second, the moulding of that model to a perfect acquiescence with the little individualities which every figure shows.

We fit all Bon Ton Corsets without extra charge.

Bon-Ton Corsets $3 and Upward

(Filene's—Third Floor.)

What a Splendid Variety of Spring Fabrics

What a wealth of new and attractive weaves and beautiful colorings are offered in American Woolen Company Style Fabrics for Spring and Summer! Charming moire designs and crepe and honeycomb effects in Fancy Weave Worsteds, smart checks and plaids, including Tartan Plaids and Ombre or Shadow Plaids, Gabardines, Poplins, Serges.

Be sure to examine these famous fabrics before choosing a new gown, suit or cloak. Ask at your favorite dry goods or department store to be shown

American Woolen Company Style Fabrics for Women

These fabrics are not only authentic in style, approved by fashion creators, but they represent the ability of the best equipped woolen and worsted manufacturing organization in the world to give you highest grade goods at minimum cost.

Dependable in wearing quality, and retain their smart appearance through long service.

If you have difficulty in finding American Woolen Company fabrics, won't you please write to us for the name of a store where they may be seen.

American Woolen Company

Boston, Mass. *Wm. M. Wood, President.*

Vacation Week in the Juvenile Shops

This is certainly the store for Young Folk.

What other store can show a group of eleven specialty shops, each with its own expert organization, devoted to the correct clothing of girls between six and eighteen years—

With another group of shops (on the Men's floor) exclusively for Brother—

And a wonderful group on yet another floor for all children under six years?

All these shops will be at their best VACATION WEEK.

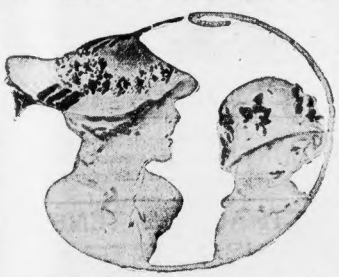

Every one of the Juvenile Shops is brimfull and running over with good clothes for school, sports and parties.

In the Misses' Suit Shop alone are 280 new suits at $18.50, $25 and $35, every one of which would sell ordinarily for several dollars more. These in addition to the overflowing regular Easter stock.

No reason, little Miss School-or-College Girl, why you can't find here all the things you'll need for the rest of the term, and incidentally stretch the clothing allowance.

Misses' and Girls' Flexible Flyer Shoes

The soles are of chrome tanned leather that seem to resist wearing out. The boots are $3 and $3.50; the oxfords are $2.50 to $3.50.

Misses' New Pumps

"Corinthian" pumps of patent and gun metal leather. With two bars over the vamp that go well with colored stockings. White canvas pumps, with medium heels and toes are $3.25.

Misses' and Girls' Street Shoes

One-eyelet sailor ties with low, flat heels and medium toe, $4. "Guardian" oxfords, brown, black kid and patent, $2.65 to $3.65.

Misses' and Girls' Dress Boots

Misses' patent boots with white kid or brown suede tops are $4 and $5. White Buck Boots for Girls are $3.75 and $4.50.

(Filene's—Fourth Floor)

To Cure a Cold in One Day
Take LAXATIVE BROMO QUININE Tablets. Druggists refund money if it fails to cure. E. W. GROVE'S signature is on each box. 25c.

5 MAIN

Any time, night or day, It's most convenient, Just to say, Main 5180.

Boston American "Want Ads" Bring Results.

(TELEPHONE, OXFORD 1)

HEIRESS TRIED TO ELOPE WITH GLENN COLLINS

BALTIMORE, April 3. — Captain Charles Glenn Collins' latest adventure in romance and finance has been an unsuccessful attempt to elope with Miss Amelia Wheeler, daughter of Samuel Wheeler, the sewing machine capitalist, who has a home in a suburb of Chicago. She ran away from her home three times in efforts to meet the dashing English officer, who was divorced by the former Miss Natalie Schenck, whose second husband, S. Osgood Pell, was killed in an automobile accident near Long Beach, N. Y.

Despite the fact that she has been watched day and night by detectives engaged by her father, Miss Wheeler has managed to elude them, and at once made her way to this city, before being intercepted. While most capitalists with daughters soon to marry are planning vast sums to that end, Mr. Wheeler already has spent thousands of dollars in thwarting the matrimonial plans of his daughter and is prepared to spend many thousands more.

The first time Miss Wheeler made a dash for this city she was caught at the Pennsylvania Railroad's station in Chicago, after her father's chauffeur, who took her there, guessed her intention and telephoned to Mr. Wheeler.

Her second flight took place six weeks ago. She said she was going to attend a ball, and left her room attired in an evening gown, with a thin traveling skirt and a crushed felt hat tied around her waist under a long coat. Before her departure was discovered she was well on her way to this city. But detectives got on the trail of Collins and stuck so close that the marriage was blocked.

EMMY'S GREAT LOVE PROBLEM SOLVED!

Will this mercenary little beauty, who early in life determined to win a wealthy husband, love or no love, marry the aged millionaire, or will she surrender her determination and marry the young man she really wants? See the concluding chapter in the April number of the AMERICAN'S Great Magazine, given Free with

NEXT SUNDAY'S BOSTON AMERICAN.

Divert Cars to East Cambridge

Beginning at midnight tonight and continuing until about 6 a. m. tomorrow outbound East Cambridge and Cheverdon Hill night cars will be diverted from their regular routes at Portland and Causeway streets and will run through Portland, Chardon, Green, Cambridge and North Charles streets and thence on their regular routes.

Florence Brandt Loses Ziegler Case

NEW YORK, April 3.—The Appellate Division of the Supreme Court today decided against Florence Louise Brandt in her attempt to establish herself as the legally adopted daughter of William Ziegler, the late baking powder magnate, and thus secure one-half of the $15,000,000 Ziegler estate.

Bangor & Aroostook Road Engineer Dead

MILLINOCKET, Me., April 3.—Henry Adams, for nine years engineer on the Bangor & Aroostook Railroad, died today of typhoid fever. He is the fifth nonunion engineman to die since the strike on the road.

Pays $65 for Lock of Lincoln's Hair

NEW YORK, April 3.—Brentanos paid $65 for a lock of President Lincoln's hair at the auction sale of the effects of the late Major William H. Lambert. The lock was cut from the wounded head of President Lincoln specially for Mrs. Lincoln.

Y. M. C. A. Raises $42,751.

NEWBURYPORT, April 3. — The Young Men's Christian Association opened its six days' campaign today to raise $40,000 to remodel its building. The sum of $42,751 has been secured.

ADA CHADWICK (at top), Mrs. Ethel Fried (centre), and Mrs. Charlotte Wrye, who will take part in Conservatory program.

Conservatory Girls Give German Dances

Seniors and juniors at the New England Conservatory of Music will tonight present a series of German dances in Jordan Hall. The program will open with Mrs. H. H. A. Beach's cantata, "The Sea Fairies."

The soloists are Mrs. Charlotte L. Wrye, Miss Agnes Reid and Mrs. Ethel Fried. Miss Mildred Ridley of Chelsea will play a violin solo-fantasy. Miss Marguerite Neskamp, 1913, will sing the soprano solo in the chorus "Pan." This is by David Stanley Smith.

The oboe obligato will be played by Miss Ethel Harding of Brookline. Miss Maud A. Beaudry will sing two songs in German.

A soprano solo, a violin obligato and organ by Bizet will conclude the program.

Miss Marion Feeley will sing the soprano solo. Miss Ada Chadwick plays the violin obligato, and Miss Vera M. Johnson of Northfield is at the organ. Miss Margaret Kent will play the piano accompaniment for all the chorus work, and Mr. Charles H. Bennett will conduct.

Roxbury Boys' Club Fund Now $49,870

Announcement was made today that the grand total of the fund to date for the new boys' clubhouse in Roxbury was $49,870. The fund campaign leaders hope to complete the $100,00 in a few days.

PRELATES AT FUNERAL OF BISHOP NILES

CONCORD, N. H., April 3.—Three thousand passed through St. Paul's Church, where the body of the Rt. Rev. William W. Niles, Episcopal bishop, lay in state for two hours preceding his funeral today. The services started at 11 o'clock. Hundreds were unable to gain an entrance.

The Rt. Rev. William Lawrence, senior bishop of Massachusetts, headed the list of bishops present. He was assisted by the Rt. Rev. Robert Codman, bishop of Maine; Rt. Rev. Frederick J. Kinsman, bishop of Delaware; Rt. Rev. Thomas F. Davies, bishop of Western Massachusetts; Rt. Rev. Samuel C. Babcock, suffragan bishop of Massachusetts, and the Rt. Rev. Bishop Edward M. Parker, who succeeds the deceased as bishop of New Hampshire.

The pupils of St. Paul's School attended in a body. Burial was in the cemetery of St. Paul's School, where Bishop Niles' two sons are buried.

Tenor McCormack Dances Turkey Trot

NEW YORK, April 3.—John McCormack, the Irish tenor, danced the turkey trot at the party given in honor of the seventh birthday of his son, Cyril.

Jersey Merchant Shoots Himself

ARLINGTON, N. J., April 3.—Adolph Amann, a wealthy business man and president of the Arlington Board of Trade, committed suicide today by shooting himself.

'Uncle Joe' Cannon on Way to Bermuda

NEW YORK, April 3.—"Uncle Joe" Cannon, who said this country was a "hell of a success," is in the city on his way to Bermuda. He says he is going there to think pleasant thoughts.

Bryan Confined to Home with a Cold

WASHINGTON, D. C., April 3.—Secretary of State Bryan was confined to his home here today on account of a bad cold which he has suffered from since Wednesday.

Set New Records in Typewriting

Margaret Bowen captured the championship of the world as a typist at the New England Business Efficiency Show in Mechanics building, when she wrote 124 words a minute on her typewriter. Bessie Friedman of New York broke the world's amateur record for speed and accuracy, making an average of 127 words a minute.

Sarah Rosenberg of Brooklyn, in the accuracy contest, wrote 2,562 words in one-half hour's time at an average of 85 words a minute, and with only one error in the total work.

Eczema Stopped

ZEMO Proves a Wonderful Success — Stops Itching Instantly and Brings Permanent Results

Get a 25c Bottle Today and Prove It.

Don't think that eczema, that scaly dress you with, can't be gotten rid of. It can—and ZEMO is all you need to do it.

This clean, antiseptic liquid solution goes to the very root of eczema and conquers it as it does other skin affections. Its relief is immediate and results lasting. ZEMO has often been introduced but never equalled. I will surprise you, it is so many other by having your skin as clear as though you had never had eczema in your life. Use it with the relief instantly by getting a 25c bottle of ZEMO right away—now. Delay only misery.

ZEMO is sold by druggists everywhere, and in Boston by all Riker-Jarden Drug Stores.

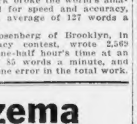

ZEMO Will Stop All This Torment Instantly

AS AN AFTER DINNER CONFECTION, USE Made of Sugar Cream, Mint and Chicle

FROZEN MINTS

FOR SALE EVERYWHERE

Price 5c

FROZEN MINTS The New Chewing Gum

SUGAR CREAM MINT & CHICLE

If It's at Morse's, It's Correct
If It's Correct, It's at Morse's

We're Going to Increase Our Boys' Suit Business

This is how we're going to do it.

This spring we will sell suits for boys at $5 and $6.50 that actually cost us $5 and $6.50.

We show the popular Norfolk and also the regulation double-breasted styles in all wool Scotch tweeds, cheviots and woolen crashes, browns, tans, grays and green mixtures. Sizes 6 to 18 years.

There are plenty of good, attractive Spring styles in our generous showing of

Boys' Suits at $5 and $6.50

Knickerbocker Trousers full lined to match suits, $1.50 and $2.00.

Our new Boys' Department has just been opened on the second floor.

High School Suits With Long Trousers

Made especially for boys who are going into long trousers for the first time—smart styles, fashionable fabrics and serviceable.

$7.50, $10 & $12

Reginald Morse & Co.

Adams Square

Open Saturdays Until 10 P. M.

The Union Label on Morse-Made Clothes indicates they are made in our sanitary workshops, under hygienic conditions, by 600 skilled, contented, well-paid operatives.

CHILDREN'S DAY TOMORROW

HOUGHTON & DUTTON CO.

IT PAYS TO PAY CASH

New Englands Greatest Cash Store

Saturday—the Last and Greatest Day of Our Spring Carnival Week

Do not miss this last opportunity to participate in the final economies of the Greatest Spring Sale of its kind. Hundreds of remarkable bargain specials will make this last day an occasion long to be remembered by every person whose round of shopping includes this unique Carnival Event. In addition to these remarkably low prices, we will give

Double Legal Stamps All Day Saturday

We Are Going to Join the Children and Boom the Boston Post Elephant Fund

As a special feature of Children's Day at this store Saturday, we will contribute to the Elephant Fund a percentage of the total sales Saturday, April 4th.

Help the children and yourself as well, by purchasing all you can here Saturday.

Given Free

ON OUR GREAT THIRD FLOOR

Thousands of Balloons in Our Children's Department.
Thousands of Fancy Baskets in Our Cloak and Suit Department.
Thousands of Dainty Shell Necklaces in Our Waist Department.
Thousands of Corsage Bouquets in Our Underwear Department.
Thousands of Sachet Envelopes in Our Corset Department.
Thousands of Dusting Caps in Our House Dress Department.
Thousands of Baseball Bats in Our Boys' Department.

Souvenir Day in Our Boys' and Girls' 3rd Floor Departments

Free! Baseballs or Bats With Every Suit Purchase

Free! Baseballs or Bats With Every Suit Purchase

At 2.98 Military Russian Suits, all wool materials, neatly trimmed, patent leather belt, full cut bloomer pants; sizes 2½ to 8 years.

At 3.98 Boys' $5.00 All Wool Blue Serge Suits, fine soft fabric, good, new Norfolk model, well-cut, full lined pants with watch pockets; sizes 7 to 17 years.

At 5.00 Boys' Two-Pant Norfolk Suits, guaranteed all wool; our big special; a large range of new materials and popular models; from 8 to 17 years; $7.50 value.

At 2.50 Boys' Spring Reefers, handsome box model coats for the little fellow; fancy mixtures and shepherd plaids and fancy novelty mixtures, with velvet collars. From 2½ to 10 years.

At 3.49 Boys' Sailor Collar Serge Russian Suits, navy blue, brown and royal blue serges; pretty new style Russian with full lined bloomer pants; 2½ to 9 years.

At 5.98 Boys' Two-Pants Norfolk Suits, high grade boys' suits beautifully tailored; specially for this occasion; coats are tailored in and fancy blue wool mixtures, made in plain and Bedford models; sizes 7 to 18 years.

At 2.98 Boys' Norfolk Suits, many have two pairs of pants; nobby gray, brown and blue mixtures; all the better manner; all pants lined; sizes 8 to 17 years.

Another of Our Wonderful Carnival Week Combinations for Saturday

These Coats are made of excellent materials in mixtures and fancy bedford cords, beautifully trimmed with silk trimmings. These Coats are one of the greatest values ever offered in Boston; many of them are $4.98 values. For this Carnival Sale we give you Hat free and Coat for 2.98

Sizes 2 to 14 years.

FREE!

300 MORE of those pretty Flower Dotted Swiss Hats, trimmed, with every purchase of one of these Coats.

Children's Dresses, woven Madras and Ginghams, in all new Spring styles; sizes 2 to 14 years; 98c value for 69c

Children's Hats, in straws, lace and all new Spring materials for girls 2 to 14 yrs., 50c to $4.98

Samples, Infants' Long and Short White Coats, excellent quality of serge, values up to $5.98; sizes 3 months to 6 years $1.98

Children's White Dresses, made expressly for Easter, beautifully trimmed with Val lace and hamburg; many of these dresses are sample lots and wonderful values; sizes 6 to 14 years.

98c, $1.59, $2.98 and $3.98

Complete Your Coiffure With the Devil Curls

As pretty as the picture, as natural as your hair. For a fascinating coiffure, YOU should try a pair, at only 75c

You can also replace the faded switch at slight cost.

FOR EXAMPLE:

Hair Switches—Long, fine wavy hair, at 1.29

All Around Transformations—At 98c

Psyche Puffs—Large, French Convent hair 89c

A large assortment of gray goods at exceptionally low prices. Switches, Transformations and Puffs made from combings.

Marcel Waving 50c
Shampooing 50c
Manicuring 25c

SECOND FLOOR

Practical Footwear For Easter

Women's $4.00 "Aristocrat" Shoes $2.98

Latest Styles in Colonial and Plain Pumps—Also Oxfords, in 15 styles, all leathers. We sold 20,000 pairs of this special last year. At 2.98

Shoes for Boys—All Goodyear welts, in dull and patent leather, very dressy for Easter wear.

Sizes up to 13½ at 2.00
Sizes up to 5½ at 2.50

Easter Shoes for Men—A fine assortment of lace and oxford styles. The Rice & Hutchins make. Pair 2.98

Our Protection Shoes for Girls—In boots and two-strap pumps, in dull and patent leather. These are reliable shoes and are warranted. Per pair 1.00 to 2.00

Women's $2.50 Pumps—Also oxfords. A fine factory lot, and regular $2.50 values. Easter special at 1.69

Women's $3.00 "Columbia" Boots—We are showing several very pretty new shapes. Women who know this line do not feel obliged to pay $5.00 more for their footwear. A great bargain. Pair 2.48

Rubber Sole Oxfords—Tan Russia calf. For men and women. A new English last. A special lot at $2.98 per pair 2.98

Our "Educator" Specials for Easter—A most complete line for girls, in boots, oxfords, strap pumps, black and dull and patent leather. Also tan Russia and white New Buck. Secure them early. Prices according to size $1.25 to $2.50 per pair ..... 1.25 to 2.50

Women's $3.00 Low Shoes—A special factory purchase in pumps and oxfords. A well-known make in all assorted leathers. At $1.98 per pair 1.98

Sporting and Play Shoes—A complete stock for all members of the family, all Goodyear welts and with best all-rubber soles. So not fail to see them. At $1.50 to $2.98 per pair ..... 1.29 to 2.98

STREET FLOOR

Men's Wear

STREET FLOOR

Easter Cravats for Boys—Hundreds of stylish open end four-in-hands. Regular mannish ties, in an endless variety of new spring patterns 23c

Boys' Negligee Shirts—Fancy colored, neckband shirts, with laundered cuffs, coat styles, all sizes 45c

Boys' Madras Shirts—In white and colors, neckband style, coat shirts; a standard $1.00 grade 75c

Boys' Windsor Ties—White and colored, fancy plaid effects, plain white or solid colors. At 23c

Men's 50c Belts—The Monogram Belts, so popular this Easter season, two or three initials with each belt. They come in black and tan 39c

Men's 50c Socks—In silk, plain black and extra fine quality. The "mill run" of the standard 50c quality 27c

Men's Easter Neckwear—Every new and attractive spring novelty is shown. Open end, reversible and French fold styles. Rich new colorings in an endless variety of patterns. Your choice at 45c

Men's Silk and Linen Shirts—A strictly new stock of 1914 silks. Neckband shirts, with double turnback French cuffs. Rich, dainty Easter colorings .. 1.98

CITIZENS AROUSED BY CURLEY'S ATTACK ON BOSTON SCHOOLS

Continued on Page Two.

Mayor Curley's recommendation concerning the reduction of Superintendent Dyer's salary to $5,000 a year. I don't believe that the Mayor himself will insist upon the change being made, now that he has been told just how the matter stands.

Aside from the fact that we could not honorably consider such a thing because of the conditions obtaining when Superintendent Dyer came to Boston, I chance to know that he has been offered $10,000 a year by the Pittsburgh School Committee if he will go there.

Superintendent Dyer is one of the ablest men in the country. He is worth every penny that the city now pays him. His salary will not be reduced, or that I am confident.

DR. THOMAS F. LEE, a former member of the School Committee—Two of the changes urged upon the School Committee by Mayor Curley are impossible, under the law. The committee is compelled by statute to appoint to employ six assistant superintendents. Civil service regulations for janitors and other employes also prevent the adoption of his transfer-from-other-departments recommendation.

There is before the Legislature, however, a measure designed to permit the committee to exercise its judgment as to the number of assistant superintendents employed. But I know of no way in which the transfer of janitors and nurses could be effected from other departments. I hold that such a thing would be highly undesirable in any event.

Mayor Curley's recommendation to reduce the number of grades in the high schools to three, and to increase them in the grammar schools to nine, on the other hand, is not new by any means. I favored the change while a member of the School Committee, officially, and still do, but that it would be a step in the right direction.

SUSAN W. FITZGERALD, secretary of the School Voters' League—Mayor Curley's proposal to have janitors and nurses transferred from other departments to the schools, regardless of the civil service rules, is wrong in principle and illegal in practice. **Such a course savors of the spoils system. It will never meet with the approval of the citizens.**

I am also opposed to his plea for the reduction of Superintendent Dyer's salary to $5,000 a year. Everyone conversant with the school situation, nationally, knows that Superintendent Dyer is worth far more than he now receives. To talk of reducing his salary is absurd. He ought to be given a substantial increase, and a free rein to work out such efficiency plans as he has in mind.

As regards the assistant superintendents, so called, I am inclined to think that we would be better served with three high-grade men, at very much larger salaries than those now paid the six holding office. But even in this instance, children, and not economy, should be the determining factor. **Our school system is the arch-stone upon which rests the entire structure of our government. We cannot safeguard it too carefully.**

DR. HUGH CABOT, Back Bay physician, educator and psychologist—This action of Mayor Curley's is inconceivable in a city like Boston, which prides itself on the educational attainments. What can Mr. Curley be thinking of? All of our school officials are woefully underpaid. Everybody with any sense knows that.

The heads of our school system —not to mention the teaching force as a whole—do not get half enough salary at the present time. Twenty-five thousand dollars a year at the very least would be little enough to pay the superintendent of schools of a city such as this.

Education of our future citizens is much more important than executive management of our city. **A man like Superintendent Dyer ought to get ten times as much as the mere mayor of a city.**

When you pause to consider the relative importance of the two offices, that of the Mayor of the city of Boston—or any other city for that matter—sinks into comparative insignificance alongside of the tremendously important task of training the children of a great city.

I am in favor of increasing the pay of every member of the educational department of the city.

No thinking person who is truly interested in the future welfare of the city of Boston will for a moment entertain Mayor Curley's untimely suggestion.

And as for the minor details of the care of the school grounds and buildings, I feel that we can safely assume that the School Committee, with whom we entrust this work, is better able to attend to the appointment of care-takers, nurses, scrub-women, and the like than is the Mayor himself.

If we are to have a School Committee we must assume that they know their business. Let Mayor Curley stick to his.

MRS. GEORGE W. COLEMAN, president of the School Voters' League—The suggestions made by Mayor Curley to the School Committee are all sweeping in character, that I simply can't discuss them in detail without further thought. They no doubt will be taken up at the next League meeting, a week later, and gone into thoroughly.

His suggestion that Superintendent Dyer's salary be reduced $5,000 a year surprises me. I can't understand why it was made at this time.

Dr. David I. Scannell of the School Committee said today Boston was "in honor bound to pay Superintendent Dyer $10,000 a year." Dr. Scannell intimated there was little likelihood of the suggestions of the Mayor being carried out.

Dr. Dyer, he explained, had been brought to Boston from Cincinnati with the assurance he would receive $10,000 for six years. Thus, said Dr. Scannell, the city was in honor bound to pay him that salary. Speaking of the Mayor's suggestions with regard to the changes in the number or years for high and grammar school courses, he said:

"This is out of the Mayor's province. The curriculum of the schools is a matter over which the School Committee only has authority."

Chairman Brock of the School Committee holds views similar to those of Dr. Scannell. In speaking of the possibility of a reduction in the salaries of the assistant superintendents or of their removal, he said that was a matter over which the committee had full power and one which would not be considered until some time in June.

Bourke Cockran Speaks Tonight in Connolly's Behalf

James B. Connolly's race for Congress in the Twelfth District will touch a high spot tonight, when W. Bourke Cockran of New York will talk in Mr. Connolly's interest at a great meeting at Hibernian Hall, Roxbury.

Mr. Cockran is one of the greatest orators in the country, and has been in closest touch with matters political for years.

James P. Maguire will preside at the meeting, which is scheduled to open at 8 o'clock. There will be several speakers.

Anti-Suffragists to Reach Business Men

The Massachusetts Association Opposed to Woman Suffrage has begun a campaign in the business section with the hope of getting many men as well as women interested in their movement.

They have opened a down-town office at No. 15 Bulfinch street. Mrs. Henry Preston White, Mrs. Edward Cole of Wenham, Miss Evelyn Sears, the former tennis champion, and Mrs. Charles Fiske, Jr., will have charge of the office.

Plan Warehouse Worth Millions Here

A $1,000,000 terminal warehouse, nine stories in height, with a ground area of 70,000 square feet, is planned to be built in Commercial street, between Prince and Hull streets. Twenty-five representatives of wholesale corporations met in the Massachusetts Real Estate Exchange to discuss the project.

DENY EXPERTS CHARGE OF TEACHERS' PENSION FUND INSOLVENCY

"The Boston Teachers' Retirement Fund is insolvent," declares the Massachusetts Legislative Commission on Pensions.

"The fund can never be insolvent," replies Secretary Alfred Bunker. "I cannot understand how this commission could make such a mistake, for our books are open and the law is plain."

The Boston Teachers' Retirement Fund is a co-operative association run by the teachers themselves. It has 2,600 members. Its income is secured by the arrangement with the City of Boston by which $18 per year is deducted from each teacher's pay in the Boston public schools, and turned over to the fund.

Teachers who have served thirty years are paid by the fund an annuity of $150. There are 260 pensions at present and the fund has been in operation nearly ten years.

Actuaries employed by the Pension Commission have been busy upon the books of the society and report that under the present arrangement the retirement fund will fail to come up to the expectations of the teachers now paying $18 in the hope of an annuity of $150 by more than one million dollars.

INDIGNANT DENIAL.

Secretary Alfred Bunker of the Teachers' Retirement Fund indignantly denies that the institution is in any difficulty and declares that with $260,000 in the treasury and the annual income of nearly $50,000, the fund will have no trouble in meeting all obligations for many years to come.

"And this fund can never be bankrupt," said the secretary, "since the act under which it was created provided that our total disbursements for pensions should never exceed the total receipts of the society. We could reduce the amount of our disbursements to meet our income," he explained, "and thus could never be bankrupt.

"It is true," declares the Legislative Commission, "that the fund could reduce its pensions from $150 per year to 75 per year and be within the law, but the teachers are paying their eighteen dollars with the expectation of getting $150 per year, and some of them will never get it unless the system is radically changed."

PENSION FUND CRISIS.

Not only is the Teachers' Retirement Fund insolvent but the Teachers' pension fund, paid by the city, is also insolvent if any city institution can be insolvent. The city pension fund is paid out of five cents added to the annual tax rate. The actuaries of the commission report that it is going to take twenty-five cents on the tax rate per year instead of five cents to pay the teachers.

The curious situation of the Teachers' Retirement Fund is that it is a private society supported by contributions taken by the city out of the teachers' salaries. This makes the city morally and legally responible for the solvency of the Teachers' Fund and will compel the city to make arrangements which will put it upon a business basis.

The Teachers' Fund is declared to be as illogical as the endless chain schemes—somebody is obliged to get left. It is true that for some years the annual income will exceed the money paid out in pensions, but the younger teachers will never get their pensions unless the system is changed, according to the Pension Commission.

The trouble with the Teachers' Retirement Fund is that it was not planned upon true vital and financial statistics, according to the Pension Commission.

FEAR SWAMPING.

Every year more teachers are reaching the pension age, while the 250 pensioners will not die nearly as fast as additions are made. The annual income is about $47,000 and the annual expenditure is $45,000. When the pensioners number 300 the annual expenditure will be $54,000, and then the surplus accumulated during the early years of the institution will be encroached upon. There will come a year when there will be no more surplus, and then bankruptcy.

Mr. Bunker does not believe that the death rate will not protect the fund and save the surplus, but the experts declare that the contrary is the case and eventual bankruptcy is sure unless the annual assessment is raised to cover the deficit.

The argument is that when all the 2,600 teachers now on the payroll or pensioner roll have passed off the active list enough of them will be living to swamp the Retirement Fund.

As the City Pension Fund was founded on the same incomplete plan it is also doomed to be swamped unless the rate is tremendously lifted.

J. A. SULLIVAN IS REAL MAYOR, SAYS DONOVAN

"The real Mayor of Boston is not James M. Curley, but John A. Sullivan," declared John L. Donovan of Boston in the House while debating his amendment to the bill raising the limit for interest on Boston loans from 4 to 4½ per cent. Donovan wanted to fix the rate at 4 per cent.

"I wish to say I was with Mayor Curley in his campaign. I also wish to say that he has turned his back on his old friends and joined the goo-goo's."

Donovan's amendment was defeated.

30 Go on Strike for One Teamster

To enforce the reinstatement of one teamster who was discharged last week for not being prompt enough in turning in his C. O. D. collections thirty employes of the Empire Grocery Company on Fuller street are out on a strike.

YOU CAN ONCE MORE ENJOY EATING!

Indigestion which unfits you for work, robs you of your sleep and makes life a burden to you—CAN BE CURED.

Dr. Pierce's Golden Medical Discovery

Helps your stomach to do its work properly and soon brings about a normal healthy condition of the organs of digestion.

90 TREMONT STREET

THE OLD Butler CORNER Tremont Stores THE OLD Butler CORNER

DOUBLE LEGAL STAMPS—FRIDAY AND SATURDAY

SPECIAL VALUES FOR YOUNGSTERS FROM INFANCY TO 18-YEAR-OLDS

¶ We are furnishers to the rising generation—male and female—in school or out—Spring or Summer—Fall or Winter. Right now we're interesting the children in the proper clothing for Easter, and at favorable prices.

Children's $1.50 Bloomer Dresses, in ginghams of checks and stripes, trimmed with plain colors to match; sizes 2-6 yrs. Special price, 98c

Children's $1.50 White Dresses, fine Nainsook, trimmed with Val. insertion; waist and skirt joined with embroidery beading, ribbon run; sizes 2 to 6 years. Special price 98c

The same care is taken in putting together THESE HATS FOR CHILDREN As is evidenced in mother's higher-priced models.

GIRLS' HAT SPECIAL — Made from pink straw, edged with Val. lace, faced with shirred pink satin, ornamented with garniture of small roses and foliage. Special price $4.25

Complete assortment of hats for school or dressy occasions. Easter hats for girls and misses, up to 18 years of age. Prices $1.50 to $6.00.

See our special semi-trimmed hats now selling at.. 98c (Second Floor)

Note the Savings

Children's 69c Rompers, galatea, repp and ponges cloth, striped and checked effects; sizes 1 to 6 years. Special price 49c

Children's $5.98 Suits, all-wool serge, in navy, copenhagen and tango, new side-plaited effects, trimmed with moire silk and buttons to match, lined throughout; sizes 2 to 6 years. Special price $4.98

Infants' Serviceable Long Slips, fine nainsook, neck and sleeves finished with dainty Val. lace edge; 29c the regular price. Special price..... 25c

Children's $3.98 Coats, all-wool serge, in navy and copenhagen shades, trimmed with moire in corresponding color, Balkan style, lined throughout; sizes 2 to 6 years. Special price..... $2.98

Children's Straw Hats, (one shown with coat sketch above, priced at $1.98), white or colored straws, in styles and sizes for children up to 3 and 4 years of age. Prices range..... 49c to $4.98

(Always Bring the Little Folks to Our Comprehensive Children's Store—Third Floor)

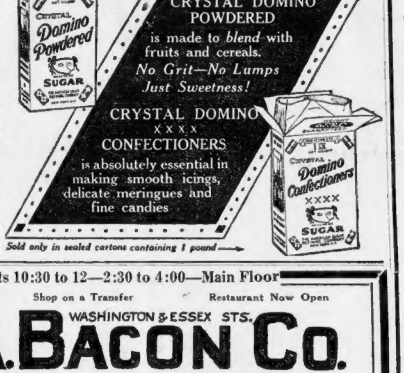
Sold only in sealed cartons containing 1 pound
CRYSTAL DOMINO POWDERED
is made to blend with fruits and cereals.
No Grit—No Lumps
Just Sweetness!
CRYSTAL DOMINO XXXX CONFECTIONERS
is absolutely essential in making smooth icings, delicate meringues and fine candies
Sold only in sealed cartons containing 1 pound

Girls and Boys Well Dressed at Small Cost

Girls' $1.50 Washable Dresses, in attractive plaids, stripes and solid colors; also embroidered crepe; sizes 6 to 14 years. Special price 98c

Girls' $3.00 Coats, in blue serge, trimmed with red and contrasting blue, hamburg collar and cuffs; sizes 6 to 14 years. Special price $2.19

Girls' $7.50 Coats, large checks and serges, stylish models, many with kimono sleeves, in Balkan effects; sizes 6 to 14 years. Special price $4.98

Boys' Washable Suits, in reppa and linens, also attractive galatea cloth, fancy stripes, embroidered or plain models; worth $2.00 each. Special at $1.49

Boys' Reefers, double breasted, Norfolk or belted back, in tweeds, cheviots, homespuns and serges, values $3.50 to $6.50. Special prices, $1.98 TO $4.98

Boys' Spring Suits, Norfolk style, hair lines, stripes, solid colors and blue serges, all extra full, seams all taped. "Boston Special," worth $3.00. At $2.50

Boys' Norfolk Suits, all wool, extra weight blue serge, stylishly tailored, knickers full lined and peg top; retailed by most stores at $5.00 and $6.50 each. In our store $3.98 and $4.98

Extra Special—Two-Pant Suits, in Norfolk models, beautifully made up in neat gray and tan all-wool mixtures; sizes 8 to 16 years. Regular $4.50 values marked here at $3.29

Boys' Blouses and Shirts, in percales, madras, cheviots and chambrays. At one price for choice 49c

Note—Unusually attractive display of Hats and Caps for boys, including popular mixtures and all-wool blue serge Caps, silk lined, at 25c each; and others worth 75c each, at 49c. Smart Hats in straws, and mixtures, all new shapes, 49c and 98c

(Stylish Wearing Apparel for Girls, 6 to 14—Boys, Up to 17 Years—Fifth Floor)

Juniors' and Misses' Clothing—Underpriced

"Balmacaan" Coats, in sizes for juniors and misses, classy models in gray mixtures, slashed pockets; $7.00 value. Special price..... $3.98

Misses' Gingham and Muslin Dresses, square and round neck effects; sizes 14 to 18; regular $1.00 values. Special price... 50c

Juniors' and Misses' Suits, made from all-wool mannish serge, peau de cygne lining; colors are copenhagen, brown, navy and black; sizes 13 to 19, also 14 to 18. Extra special value, at..... $9.98

Misses' All-Wool Serge Skirts, self button trimmed, navy blue and black; $3.00 value. Special price, $1.98

(Generous Assortments of Natty Styles in Our Misses' Garment Store—Fourth Floor)

THE OLD BUTLER CORNER—90 TREMONT ST.

Daily Concerts 10:30 to 12—2:30 to 4:00—Main Floor

Open a Charge Account Shop on a Transfer Restaurant Now Open

W. A. BACON CO. PHONE OXFORD 2600 WASHINGTON & ESSEX STS.

One Hundred Years in Roxbury. Now in Our New Store. Formerly Occupied by Henry Siegel Co.

These Models at $5

Easter Millinery at $5

That might easily be mistaken for $10 Value

We charge no fancy prices for style.

More Easter Hats will be purchased tomorrow than on any day before Easter. The approach of the Greatest Trimmed Millinery Day of the Year finds W. & A. Bacon Co. ready for the most critical with

500 Trimmed Easter Hats at $5 Each

And Every One Different from the other 499.

Only this new store would go to such extremes to satisfy you on one of the most important occasions of the year—the time when the problem of selecting an Easter hat must be solved.

Come to Bacons' First for Service, Quality and Low Price.

Flower Hats $5. Ribbon Hats $5 Plume Hats $5

18 inch Ostrich Plumes $1.98. In all the newest and most wanted colors, very full, wide flues.

$2.48 Hemp Hats $1.48. Two-tone Hemp Hats in medium and small shapes. Very stunning styles.

Black Hemp Dress Hats $1.98. Fine quality, latest sailor effects; large, medium and small shapes.

$1.48 Hemp Hats 78c. Large assortment of black and colors, all the newest shapes.

Milan Hemp $2.98 to $7.95. Copies of the French models in black and colors.

GET THAT EASTER SUIT NOW AND PAY LATER

Buy your Easter Suit; pay a dollar a week. Our clothing is not only stylish but of splendid quality. Buy here and pay weekly and you will be delighted by the value, the courteous treatment and the liberal terms.

LADIES' SUITS

They are designed for the class of trade who wishes something different. Just listen to the assortment: Tango, Flamingo, Paprika, Copenhagen, Robin's Nest, Blue as well as Navy Blue, and Black. Varied effects and exquisitely trimmed. Prices are moderate and at A DOLLAR A WEEK. $12 to $25

MEN'S SUITS

An excellent assortment of Easter Suits. The fashions proclaim a slender style and closer fit this season. The sack coats are splendidly tailored, modeled after the most approved fashions. Our method of selling clothing for the Men and Boys is deservedly popular, as one does not have to pay the whole amount at once, simply a dollar a week. Suits and Light Overcoats from $10 to $25

GATELY'S

876 Washington St.

52 Andrews St. Lynn. 481 Massachusetts Ave. Cambridge. 36 W. Elm St. Brockton.

WELLESLEY GIRLS SCORE IN COMEDY PLAY

When sixteen girls of the Junior class at Wellesley presented "Beau Brummel," a comedy in four acts, at the Cort Theatre, the students of Wellesley College took their first step to aid the college to recover from its crippled condition caused by the burning of College Hall.

The comedy, which will be repeated today, was a success in every respect. From the sale of tickets more than $1,100 was raised, and from the sale of advertising space in the program fully $1,600 more was added.

Only five of the sixteen girls played feminine parts.

The guests of the Junior class were Miss Ellen Fitz Pendleton, president of the college; Miss Olive Davis, head of College Hall; Miss Mary Fraser Smith, who saved the valuable records that were in College Hall, Miss Annis Ware, secretary to the registrar of the college; Miss Mary Snow, head of Pomeroy Hall, and Miss Florence I. Tucker.

Selling flowers and candy in the lobby of the theatre were the Misses Eleanor Piper, Madeline Piper, Margaret Mills, Esther Pepper, Helen White, Thelma Burbank, Silence Mc-Vey, Ina Jacobs, Helen Hutchins, Helen Bates, Marion Hammond and Marion Berry. Selling programs were the Misses Marian Locke, Dorothy Rhodes, Alice Shumway and Beatrice Ufield.

Following is the cast:

Beau Brummel ..... Tracy L'Engle
The Prince of Wales ..... Hildegarde Jones
Richard Brinsley Sheridan ..... Elsie Norton
Lord Maitland ..... Clarke Travers
Reginald Courtenay ..... Florence Bartlett
Mr. Brummel ..... Dorothy Adams
Mr. Brabantzon ..... Georgia Nicolls
Sergeant ..... Marion Mills
Bailiff ..... Myrtle Davis
Bailiff ..... Bowen Nye
Prisoner's Footman ..... Gladys Smith
Oliver Vincent ..... Jeanette Flerlage
Marianna Vincent ..... Lucie Young
Kathleen ..... Florence Keenan
The Duchess of Leamington ..... Margaret Argyle
Lady Farthingale ..... Marion Mills
French Singing Housemaid ..... Georgia Pollard
Mrs. St. Aulyn ..... Dorothy Huggins

Sentence Bride, 13, as Stubborn Child

MANCHESTER, N. H., April 3.—A thirteen-year-old Worcester girl, two days married, was sent today to the State Industrial School as a stubborn child after husband is sought on a white-slave charge. The girl is Alice Penniman, daughter of Mrs. Gertrude W. Newman, wife of Ernest L. Marsh, an engineer.

Road Builder Fined $50 for Slow Work

The Framingham Construction Company was fined $50 by Judge Maguire in Woburn District Court for violating the forty-eight hour law in building the Woburn-Winchester boulevard. The complaint was made by Inspector Elmer I. Christenson of the State Board of Labor and Industry.

Window Cleaner Falls Three Stories

While cleaning windows on the third floor of the Wellington School on Columbia street, Cambridge, Joseph Monahan of No. 9 Charles street, Boston, lost his balance. He was picked up from the concrete pavement and rushed to Cambridge Relief Hospital where his name is on the dangerous list.

Roberts Will Send Judge Bruce Seeds

Representative Roberts at Washington has arranged to send 500 packages of government seeds to Judge Bruce of the Municipal Court, Medford. These are to be used by him to interest wayward children in the cultivation of unoccupied city lots.

Harry Beach Missing.

After handing his wife his week's wages last Sunday, Harry Beach, twenty-five, left his home at No. 12 Whittier place, Roxbury, and has not been seen since.

A SOUR STOMACH GAS, INDIGESTION

"Pape's Diapepsin" ends all Stomach distress in five minutes—Time it!

If what you just ate is souring on your stomach or lies like a lump of lead, refusing to digest, or you belch gas and eructate sour, undigested food, or have a feeling of dizziness, heartburn, fullness, nausea, bad taste in mouth and stomach headache, you can get blessed relief in five minutes.

Ask your pharmacist to show you the formula, plainly printed on these fifty-cent cases of Pape's Diapepsin, then you will understand how every trouble or ill of kinds must go, and why they relieve sour, out-of-order stomachs or indigestion in five minutes.

"Pape's Diapepsin" is harmless; tastes like candy. Every sick dose will digest and prepare for assimilation into the blood all the food you eat; besides, it makes you eat to the table with a healthy appetite; but, what will please you most is that you will feel that your stomach and intestines are clean and fresh, and you will not need to resort to laxatives or liver pills for biliousness or constipation.

This city will have many "Pape's Diapepsin" cranks, as some people will call them, but you will be enthusiastic about this splendid stomach preparation, too, if you ever take it for indigestion, gases, heartburn, sourness, dyspepsia or sour stomach misery.

Do not—now, this minute, and rid yourself of stomach trouble and indigestion in five minutes.

ARREST TWO IN VERMONT DEATH PROBE

Vermont State detectives will leave for Washington today to secure papers for the extradition of Giuseppe and Giovanni Colombo, brothers, held at Pozzallo, Siracusa, Sicily, charge with the murder of Henry W. Ward, eighty-two, who was robbed and slain in his barn at New Haven Junction, Vt., on December 9, 1910.

The arrest of the two men followed a pursuit of thirty-nine months and was brought about by Attorney-General R. E. Brown of Burlington, Vt., and State's Attorney F. W. Tuttle of Addison County, Vt., with the assistance of a private detective agency.

The Colombo brothers were working as members of a section gang on the railroad and disappeared following the murder. They were traced to New York and thence to Europe. The Vermont authorities, through Washington, will attempt to have them extradited and, failing to do so, will press the charges in Italy.

S. H. HARRISON CO.
662 to 672 Washington St.
CORNER BEACH

ONLY 2 DAYS MORE TO BUY A LAST SPRING SUIT AT Half Price

Styles change very little from one season to another

Most wonderful values ever offered—500 Men's and Young Men's Suits in fine worsteds, tweeds and cassimeres, including blue serges.

All $14 Suits 7.00
All $16 Suits 8.00
All $18 Suits 9.00
All $20 Suits 10.00
All $22 Suits 11.00
All $25 Suits 12.50
All $28 Suits 14.00
All $30 Suits 15.00
All $35 Suits 17.50

Last Spring Overcoats

We have about four hundred light and medium weight overcoats for early Fall and Spring wear, made from pure all-wool thibets and unfinished worsteds, in black and oxford mixtures. Silk faced to edge. These garments were sold at $18.00, $20.00, $22.00 and $25.00.

ALL AT $10.00

LAST SPRING BOYS' SUITS

Bring your boys here and clothe them for Easter at one-half former prices. Hundreds of suits for boys from 8 to 17 years, in all-wool worsteds, cassimeres, tweeds and blue serges—handsome models in double-breasted and Norfolk suits.

All $4.00 Suits 2.00
All $5.00 Suits 2.50
All $6.00 Suits 3.00
All $7.00 Suits 3.50
All $8.00 Suits 4.00
All $9.00 Suits 4.50

SPECIAL SALE OF 200 BOYS' SUITS
8 to 17 Years
Regular $6.00 Suits, in fine all-wool tweeds, worsteds and cassimeres.
2 Pairs Pants with every suit $3.00

S. H. HARRISON CO.
662 to 672 WASHINGTON ST
CORNER BEACH

FEEL YOUNG!

It's Dr. Edwards' Olive Tablets for You!

Beware of the habit of constipation. It develops from just a few constipated days, unless you take yourself in hand.

Coax the jaded bowel muscles back to normal action with Dr. Edwards' Olive Tablets, the substitute for calomel. Don't force them to unnatural action with severe medicines or by merely flushing out the intestines with nasty, sickening cathartics.

Dr. Edwards believes in gentleness, persistency and nature's assistance.

Dr. Edwards' Olive Tablets open the bowels; their action is gentle, yet positive. There is never any pain or griping when Dr. Edwards' Olive Tablets are used. Just the kind of treatment old persons should have.

Dr. Edwards' Olive Tablets are a vegetable compound mixed with olive oil; you will know them by their olive color. Take one or two occasionally and have no trouble with your liver, bowels or stomach. 10c and 25c per box. The Olive Tablet Company, Columbus, O. All druggists. —ADVERTISEMENT.

Sheehan Pleads for School Board Reform

Representative John F. Sheehan of Boston, who seeks to prevent more than one member of the Boston School Board coming from a single ward, told the legislative Committee on Education that the Public School Association is able to spend thousands of dollars at each election, that poor candidates are defeated and that three-fifths of the school committee has come yearly from Ward 11.

Senate Turns Down Curley Police Cut

The Senate by an almost unanimous vote refused to admit Mayor Curley's bill to allow him to reduce the pay of policemen whose salaries were raised by Mayor Fitzgerald. The defeat of the bill was a direct slap at the Mayor, as it has been the almost universal custom to admit bills desired by city executives as a matter of courtesy.

Harvard Canadian Club Holds Dinner

The annual dinner of the Harvard Canadian Club will be given tonight at the Hotel Victoria, when the following men will be guests and speakers: H. B. Bennett, M. P., of Calgary, Alberta; Professor W. E. Harris and Frederick J. McLeod, chairman of the Massachusetts Public Service Commission. W. A. Neilson will be toastmaster.

THE DAYLIGHT STORE
GILCHRIST CO.
"One Million More" 1914
WASHINGTON ST. WINTER ST. HAMILTON PLACE.

A Few Words to the Man About to Buy Spring Clothes

Men's Store. Street Floor.

We just want to say that we've the best line of *Spring Styles* and the *best values* that have ever been shown in Boston, and the evidence of your own eyes is all that's needed to verify this statement.

Go where you please, look where you please, but if you want to get the *most clothing value* for your money, don't fail to see what we have to offer. We want your trade, and if you'll make comparisons, we'll be sure to get it. That's all we have to say.

Young Men's Smart Easter Suits

Special Purchase From One of New York's Best Known Makers $10.00

These suits in style, quality of material and finish, are equal in every way to those being sold by other stores up to $15.00. They come in soft finish gray-tone fabrics, the popular pencil stripes, the genuine true blue serge and fine worsteds. The coat has the new soft roll collar, with patch pockets and is cut three-button front effect. All young men's sizes.

SPRING STYLES that set the hat fashions —QUALITIES that set the standard—PRICES that represent greatest value—

and an assortment so complete that every man can be suited to a dot.

That's the Combination we offer Spring Hat Buyers.

CAN YOU BEAT IT?

$1.95, $2.45, $2.95

Men's Easter Suits

Same Styles—Same Materials and Careful tailoring as Is Usually Found in Suits Worth $25 to $30, at $18.00

These suits come from one of our best manufacturers—one who takes special pride in the tailor-work, fit and quality of material used. His line of pencil stripe worsteds is considered second to none in the country.

We want you to see them here today or tomorrow—and judge of the materials and styles for yourself.

Silk Lined Overcoats $15.00

A Good $20.00 Value at . . . . . .

Made of unfinished worsteds, in black, oxford or gray, silk lined throughout, with guaranteed Skinner's silk—some self faced, others faced with silk to edge. Sizes for regular or stout men.

We're Ready For Your Boy

Ready With Splendid Easter Clothing —Ready With Big Price Savings

Fit Him Out for Easter in a New Bonnie Laddie Suit At $4.95

Made of fine all-wool Cassimeres and Homespuns; silk sewn, in fancy Norfolk styles, with stitched belt and patch pockets; alpaca lined and extra full knickerbockers, lined throughout, from 3 up to 18 year sizes.

Boys' Norfolk Suits—Of fine woolen mixtures, in the popular gray and tan effects, knickerbocker pants; all seams triple sewn, sizes up to 17 years, at $2.98

Blue Serge Suits—Beautiful Norfolk models, made from good weight pure worsted serges; knickerbockers cut full and lined throughout, sizes 7 to 17 years, at..... $3.98

Boys' Double Breasted and Norfolk Suits—Made from the finest of woolens with serge or alpaca lined jackets; knickerbocker sateen lined, all thoroughly tailored throughout, sizes up to 18 years. A conservative value at $10.00. Marked at only $6.98

DOUBLE LEGAL STAMPS ALL DEPARTMENTS

Daily Concerts 10:30 to 12—2:30 to 4:00—Main Floor

Open a Charge Account Shop on a Transfer Restaurant Now Open

PHONE OXFORD 2600

W. & A. BACON CO.

WASHINGTON & ESSEX STS.

One Hundred Years in Roxbury. Now in Our New Store. Formerly Occupied by Henry Siegel Co.

SATURDAY—CHILDREN'S DAY

Souvenir Candy for Girls—Souvenir Baseballs for Boys

Tomorrow will be the last Saturday to collect Double Legal Stamps until December

Boys' Clothing Specials

39c, 65c, 95c, $1.98, $2.85 and $4.95.

Blouses
Knickerbockers
Wash Suits
Straw Hats
Reefers
Norfolk Suits.
Suits with 2 pair of pants.

Souvenir Baseballs with Saturday Purchases for the Boys.

Everything needed by the boys for Easter Sunday and Spring wear.

As quality and service are first at Bacon's you will find all of our boys' apparel to be of the serviceable kind, as we will not carry any other kind in stock.

Prices will always be the lowest possible whether the goods are advertised or not.

Boys' Suits, sizes 7 to 18 years, new grays, browns and tans; many having two pairs of trousers. Wool, serges, homespuns, tweeds, worsteds and velours; newest, snappiest styles, will give double the wear of ordinary suits at $4.95.

Boys' $4.95 Norfolk Suits, 7 to 17 years, at $3.85.
Boys' Norfolk Suits, 6 to 16 years, at $1.98.
Boys' Reefers, 2½ to 8 years, at $1.98.
Boys' $1.50 and $2.00 Wash Suits, at 95c.
Little Boys' Straw Hats with feather on side, 65c.
Boys' 50c Trade Mark Blouses, 7 to 16 years, at 39c.
Boys' 50c Knickerbockers, 7 to 16 years, at 39c.

Children's Coats & Dresses

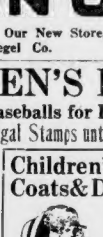

New Spring coats made of all wool serge in navy, brown and Copenhagen, trimmed with moire silk collar, cuffs and Balkan belt of contrasting colors, lined throughout, sizes 2 to 6 years... $5

Children's Coats.

$3.98 Spring coats, large variety of materials and styles, all beautifully trimmed and lined throughout, sizes 2 to 6 years $2.98

Children's Wash Dresses.

Made of chambray and gingham in dainty light and dark patterns, all nicely trimmed, buttons from neck to hem, sizes 2 to 6 years $1.25

With Saturday purchases—Souvenir Candy for the Little Girls.

Easter Gloves

For 100 years Bacons' has had a reputation for serviceable gloves and this reputation is now sustained in the new store.

Women's Gloves—$1.98.

16 button length white glace gloves with 3 clasps at wrist and full cut arm.

Women's Gloves—49c.

2 clasp washable chamoisette gloves with braid and four needle backs in white, natural and colors.

Women's Gloves—79c.

16-button gloves, milanaise silk, double tipped fingers and Paris point embroidered backs.

Girls' Coats and Dresses

Opening Sale Specials for Children's Day.

With Saturday Purchases— Souvenir Candy for the Girls

The prettiest dresses obtainable in the large markets of Boston and New York are offered at the lowest possible prices.

Girls' Dresses $3.98.

Sizes 6 to 12 years—made of pure linen, repp, figured voiles and sponge plaids; some hand embroidered, others trimmed with pure thread lace fluted ruffings, wonderful selection to choose from.

Childrens' Coats $4.98.

Sizes 6 to 10 years—made of wide wale and men's wear serge. Balkan styles, lined throughout; trimmed with rutine collar, latest models for Spring and Summer.

Misses' and Junior Suits $12.98

This is our opening special for Girls and Misses' Day at our Great Spring Opening Sale.

We believe we have succeeded in securing a value that cannot be duplicated at the price.

New Crepe Suits.
Novelty Serge Suits.
Granite Cloth Suits.
New Low Cut Belted Effects
New Tunic Skirts.
New Corkscrew Skirts.

All the wanted shades, also black and navy, at $12.98.

Illustrated—One of Our Juniors' Coats at $7.98

Made of eponge, crepes and serges, fancy moire collar and button, all prevailing colors.

Easter Neckwear

New stocks, new styles, attractive prices in the store where service and quality are first.

$1.98 Waterproof Maline Ruffs—$1.49.

Pleated very full, in blue, black, taupe and brown and the white and color combination.

49c Lace Collar and Sets.

Both fine and heavy laces, also some new shapes in embroidered batiste, at.. 24c

75c Fichus—49c.

Beautiful assortment of new fichus in plain fine nets, shadow and oriental laces, both gladstone and flat collars.

Headquarters for Couch Hammocks

A Sale of the Best $7.50 Couch Hammocks We could find at $5.45

Made of 8-oz Khaki duck with tabular steel rust proof frame and National spring, hung with galvanized chain, 6-inch box style, sanitary filled soft mattress, extra chains and hooks, $5.45 complete, at..... 5.45

Easter Footwear

For women, misses and children.

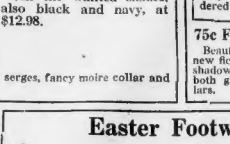

At $3.50 Women's Colonial pumps in patent, dull satin and kid leathers. Newest styles with the kidney heels.

At $3.25 Women's $4.00 Oxfords, tan Russian calf with rubber soles and heels—the new English last, smart styles for spring and summer wear.

Misses' and Children's Shoes

Large assortment of styles and leathers in tan, dull calf, vici kid and patent leather with calf or cloth tops; also white buck boots. All Goodyear Welts.

Sizes 7 to 8	8½ to 11	11½ to 2
$1.75	$2.00	$2.50

To-day's Best Moving Picture Story

Where You Can See "The Perils of Pauline" in Moving Pictures

FRIDAY, APRIL 3.

ROXBURY—Shawmut Theatre, Blue Hill av.
LOWELL—Owl Theatre.
LOWELL—New Jewell.
NEW BEDFORD—New Bedford.
NEWBURYPORT—Premier.
GARDNER—Orpheum.
PITTSFIELD—Lyric.
EASTHAMPTON—Majestic.
NASHUA, N. H.—Colonial.
OLD TOWN, Me.—New Central.

SATURDAY, APRIL 4.

ROXBURY—Shawmut Theatre, Blue Hill av.
GREENFIELD—Bijou.
LOWELL—Owl Theatre.
LOWELL—New Jewell.
NEW BEDFORD—New Bedford.
NEWBURYPORT—Premier.
GARDNER—Orpheum.
PITTSFIELD—Lyric.
EASTHAMPTON—Majestic.
NASHUA, N. H.—Colonial.
OLD TOWN, Me.—New Central.

In Tangled Webs.

A Story in Two Parts.

CAST OF CHARACTERS.

Frank Fraser.....M. Dumery
Leon Richards.....F. Dulray
Dorothy, his daughter..Mlle. Ducret

A Scene from "In Tangled Webs."

PART I.

CHAPTER I.

The trouble with a past is that it is always present. So far as conscience went, Frank Fraser, at forty, looked back without regret or remorse upon his past sins. It was the present inconvenience o them that made life a burden.

Fraser had never done any work in his life, and never intended to. Even now, with his debts piled to the limit of his credit and downright poverty staring him in the face, the thought of going to work—or earning money in any honest way—never even occurred to him. He had lived on his father's fortune until that was squandered; then he had lived by his wits. Now, as he sat at his table and read his gloomy mail, he knew that even his wits would not serve to offset such little missives as this:

Mr. Frank Fraser:

I regret to be unable to advance the loan you request. You told me recently that your marriage was about to take place, after which you would pay the money now due me, but I have not heard of your wedding, and do not care to grant any further favors.

SAMUEL LAMBERT.

Lambert had been Fraser's mainstay for a long time. He had begun taking his toll of the Fraser fortune before the young man had inherited it. He had waited patiently for old Fraser's death to collect his money and his interest.

Of late the announcement of the engagement of Frank Fraser to Dorothy Richards, daughter of the great financier, Leon Richards, had inspired the crafty heart of Lambert with new "generosity." But he had begun to be wary. This last loan that Fraser had asked was for only $1,000, and it was refused. As he tore through the batches of bills and dunning letters the worried man was on the verge of desperation.

The one cheerful thing in the mail—the daily little letter from Dorothy—he passed over without reading. He had begun to be afraid that before the wedding day was set his bankrupt state would be exposed to all the world, and, worse, that the ways which had led him into that state would be revealed also.

Suddenly he thrust all the papers aside and sprang to his feet.

"It's the only chance," he muttered. "I haven't played in a long time; I ought to be lucky.

CHAPTER II.

That day was a perfect embodiment of the man's dual life.

Stately, composed and gracious, with the studied arts of gentility that evil habits had never impaired, he arrived as usual at Elmwood in the afternoon.

Dorothy Richards met him at the outer gate—a sweet, serious girl of twenty-three years.

Arm in arm they strolled to the house. Old Mr. Richards stepped out to greet his future son-in-law cordially but briefly, and returned again to his study. He was very well pleased with the match. The Frasers were one of the first families in New York, and he had no idea that this dilettante gentleman, who talked as keenly of politics and business as of cravats and dances, had sent old John Fraser's fortune flying.

Dorothy was blind with the gentle blindness of a girl in love. Fraser had exercised a compelling power over her from the moment of their first meeting. He played his part with a master's skill. He was admired and respected as well as adored by the girl. Perhaps if Dorothy's mother had been alive the elder woman's eyes would have read more truly the man who professed to love her daughter, while all he sought was the fortune she would bring him. But Dorothy had lived and grown up alone with a busy father for companion. She had been sheltered from all that was unpleasant or sordid. There was no suspicion in her.

Fraser left her waving her hand to him from the gate. The call had been the glory of her day; it had been his boredom.

From the soft, tender arms that had nestled on his shoulders for the moment of farewell he sped without a qualm to Gullet's. He transposed himself into his other character, rather into his real self. Within an hour after he had whispered his endless devotion to the girl who trusted him he was staking his last hundred dollars at the gaming table.

That was what he had meant when in the morning he had cried: "It's the only chance." It was no whim of the moment. It was a deliberate, if desperate, plan to win back his comfort and peace of mind or lose all.

CHAPTER III.

Fraser won.

Fate seemed suddenly to have changed her fickle mind. At the crowded table in Guillot's spacious palace of chance, where men and women mingled in the cruel sexless passion of gain, he saw his hundred dollars leap to a thousand in a moment.

And the luck continued.

Alice Augarde was at his elbow encouraging him. Alice Augarde had been a companion of his old wild days—one of the many who had fallen away from him with the failing away of his fortune. Alice Augarde was quite willing to welcome him back to the field—if he could win like that.

A swift round of the cards—they were playing the simple little game of Twenty-one, with stakes that reached far into the thousands—and Fraser sprang to his feet excitedly. He had won $15,000 at a stroke—on the fall of a card. His total winnings were more than $25,000.

Visions of a new life thrilled his brain. He was rich, he was safe; he could do as he pleased again. He would not have to hasten the day of his marriage and enslave himself for months on a tiresome honeymoon. He was free.

He walked into the smoking room and received the congratulations of men friends.

"Great night for you, Fraser," cried one. "You must have been saving up luck all these months you've been away."

"You're a fool to quit," said another. "When the luck's running with you, you're always a fool to quit. Why don't you bank a game yourself and make a clean-up?"

"No, I think I'll just stand on what I've got—it's plenty," laughed Fraser.

But the excited talk and laughter from the gaming room came luringly to his ears. After all, perhaps the fellow was right. Certainly, it would not harm him to risk five thousand again. He decided to go back.

CHAPTER IV.

And again he won.

As banker, the chips piled up in front of him. But as banker he was taking a mighty risk. He was staking his luck against many. And he played too long. He played just over that fatal edge that every gambler knows and fears, but never can foresee.

The crash came in two terrific rounds of betting, when players of the "house" united the game with unlimited funds to "break" the man who seemed to have invulnerable luck.

Fraser staggered from the table without even the hundred dollars that he had brought into the game.

A low tinkle of women's laughter followed him as he left the place.

There was only one hope left to Fraser of obtaining money. Anton Sager would let him have it, at his usual frightful rates, he was sure.

He walked to Sager's and signed a note for $6,000 payable in three months. For the note he received only $3,000 in cash. And even as he dealt out that the wiry hands of Anton Sager hesitated.

From the dingy little office of the loan broker, Frank Fraser rode jauntily, remorselessly, to view again the girl whose gentleness and love should have been his salvation, his haven and his hope.

That was the man he was. Perhaps it was the gaming instinct in him that made him able to play so coldly and cruelly the cards of life.

The tangled webs of Fate were swiftly, invisibly enmeshing him. And yet he, who trusted no man, trusted in Fate.

(To Be Continued Tomorrow.)

PURE LIQUORS

Purity and quality our first consideration, yet to this we add dependable store service, free delivering. 1-3 savings

G. O. Blake Whiskey	G. O. Bottling Co., Bottle	85c
Mt. Vernon Rye		1.05
Mentor Whisky Pure, 1.25 value		Qt. 73c
Scotch "Lords of Kinlochs".....		Bot. 87c
Scotch, Usher's O. V. S.		Bot. 89c
Aquinas Malt Whisky. Full Qt.		75c

Pure Gins and Rums

Booth's Old Tom Gin. Pure Holland, Tom or Dry, pt. 37c, qt.	75c 73c
Gin Lighthouse, Pt. 50c	Qt. 1.00
Rum Sweet Spring, Demerara, pt. 50c	73c
Rum Old Imported, Pt. 50c	Qt. 1.00

Miscellaneous

Club Cocktails All Kinds	Bot 90c
Rock & Rye *** Pure	Pt. 38c, Qt. 75c
Schlitz Milwaukee Beer Doz.	1.10
Bass' Ale Burke or McMullin Bottling, Pt. 20c, Quart	30c
Stout, Guinness Plain or Extra	Qt. 28c
M. & R. Vermouth Italian	Bot. 49c
Brandy Martell's Old Vintage	Bot. 1.39

Free Quick Delivery ★ Price List Free

Ginter Co

163 Summer ★ Union, Cor. Elm
495 Washington ★ 16 Canal

Specialty Shop, Inc. (Agt.) 122 Tremont.

WANT CHARLES ST. PAVED FOR CLEAN-UP WEEK

Residents of historic Charles street ask relief from their "mud-slinging pavement."

The paving of Charles street is full of depressions, irregularities and holes, known as "Thank-you-ma'ams."

Water and mud collect in these holes. The fast-traveling auto and the heavy auto-truck do the rest.

According to the complainants, the street is full of holes and the holes are so full of mud or water that the passage of an auto can be told by the dirty spray that flies clear over to the sidewalks and houses when the wheels strike these pools of water.

Householders and storekeepers assert that mud is spattered up to their windows; that a pedestrian's clothing is not safe—unless he or she can dodge into a side street when an auto comes.

There is a movement on foot to call a mass meeting of Charles streeters at which a new pavement will be demanded.

They say that the coming "Clean Up and Paint Up" week in Boston could well include a repaving of their thoroughfare, because it would save them incessant scrubbings of housefronts and windows.

BANKS PASS UP CITY DEPOSITS AT 3 PER CENT.

Mayor Curley wants banks to pay 3 per cent. on city deposits, notwithstanding the ease in money at present and prospects that rates will go still lower.

On State street the attitude of the Mayor is believed to indicate he has but little idea of the financial situation, and one estimate is that if the city deposited $100,000 in a bank and received 3 per cent. the bank would lose $1,000 a year. The latter would have to keep $25,000 of the amount in reserve and would have to get 4 per cent. from borrowers on the $75,000 remaining to cover the charge.

The call rate in Boston is only 3 per cent. Any money loaned by the bank upon terms which would secure its immediate return would entail loss upon the institution.

The bank, it is figured, would have to get above 6½ per cent. upon time loans to pay the city 3 per cent. and there would be little chance of its making any profit.

Among leading Boston banks which do not want city deposits upon such terms are the Shawmut National, the First National, the Merchants National and the Second National banks, and the New England Trust Company. It will not help Mr. Curley's "Boston Boston" campaign to give the city the reputation of being a place where business men have to pay high interest upon borrowed money.

Hold 4 Natick Boys on Theft of Pies

Four boys pleaded guilty in the Natick court to stiling custard pies that were stolen from a baker's wagon and their cases were continued to April 7. Simeon L. Duffett, seventeen, pleaded guilty to larceny of the pies, while his brother, Warren A. Duffett, fifteen; John R. Mitchell, sixteen, and Robert Dexter, sixteen, pleaded guilty to being delinquent children.

Mott to Return with Mrs. Bowne

NEW YORK, April 3.—Mrs. Frances Hewitt Bowne, the singer, and Jordan L. Mott, 2d, are expected to arrive in America in two weeks from China, whither they eloped three years ago. That Mott will seek divorce so he may marry Mrs. Bowne has been announced.

Silk Petticoats

Messalines and Chiffon Taffetas, with underlay, in all desirable shades. Regular $3.50 values, at.. $1.79

We are showing one of the largest color lines of the new Spring Shades in Silk Jersey Tops and Messalines with silk underlay, in Petticoats. Also a fresh lot of new Chiffon Taffeta Petticoats at this special price. Values from $4.00 to $5.00 at a low and reduced price.

$2.79

Mail Orders Promptly Filled

Sample Waist & Petticoat Co.
69 Temple Place Rear 101 Blake Building

Gilchrist's

SATURDAY MORNING 8:30 TO 12 SPECIALS

Double Legal Stamps All Day Every Day This Week

No Mail or Phone Orders Filled on These Specials

REMEMBER ONLY UP TO NOON TOMORROW

$1.50 La Lily Corsets 89c
Third Floor
Low bust model trimmed with deep embroidered batiste; extra long hip and back, wide skirt; hooks 19 to 26.

59c Silk Waistings 29c
Fourth Floor
32-in. wide all silk warp, fine mercerized cotton filling; strong, close weave, in neat stripes of helio, black, brown and green on white. Guaranteed fast colors.....

$1.50 Chiffon Cloth Veils
Street Floor
For automobiling and street wear. The wanted large size veil, big enough for a complete covering, beautifully hemmed on all four sides. The chiffon is very fine and heavy and is excellently finished. Black, white and colors..... 79c

75c Cheese Dishes 39c
Basement
Clear white, imported china oblong dishes with pretty floral decoration, with gold edge and ventilated cover.

White Blankets
Fourth Floor
Fine soft cotton blankets, all white with pink or blue borders. Size 64x78..... 79c

59c Silver Plated Castor
6-piece individual, new pierced pattern, in satin finish..... 35c

$1.00 Dutch Sets
Fifth Floor
Good quality scrim with hemstitched hem, lace trimmed, ready-to-hang

Oak Rocking Chairs
Fifth Floor
Fine selected oak rockers, bought direct from factory. Three very desirable styles to choose from, finished in natural oak or mahogany.

$2.69

Regularly Sold at $3.95 to $5.95

GILCHRIST CO
Washington and Winter Sts.

EVENTUALLY SUMMERFIELD'S

Free Auto Delivery Anywhere

Store Open Saturday Evening Until 10 P. M.

ALL ENGAGEMENTS LEAD TO THE HOUSE OF DIGNIFIED CREDIT

Summerfield's Offer This Complete Home Outfit for $148

There is not a store in the city that will save you as much money on the furnishings for your home as you can save on this special outfit at Summerfield's consisting of well made goods, including a gas or coal Range if preferred. Come and look this outfit over and remember

IT'S EASY TO PAY THE SUMMERFIELD WAY

SUMMERFIELD'S DUO-FOLD DAVENPORT $29.50

An excellent piece of furniture for the parlor, living room or library. It doesn't take up near the room that a regular davenport does, yet can be in full size bed, and be as simple to operate that you can open it. The frame is of oak. It is beautifully finished and upholstered in fine quality velour. This piece you will be sure to like this one, and we will be glad to demonstrate its usefulness to you.

$3.00 Cash
$1.00 a Week

Closed as a Davenport, open as a Bed

Summerfield's Four-Piece Den SET Desk, Library Table, Arm Chair, Arm Rocker and Mission Lamp $16.75

This Den Set is finished in Early English or fumed oak, the desk table is 42 inches long, heavy construction, with writing desk drawer. Value $14.00. The arm chair and rocker are slip seat, covered in good grade leatherette; valued at $6.00 each. The lamp is wood frame to match, with art glass, either electric or gas; value $4.00. Sold by Summerfield's for ... $16.75

Mail Orders Filled

Terms $1.00 Cash, $2.00 a Month

We furnish 2 Rooms for as low as	3 Rooms can be furnished as low as	4 Rooms can be furnished as low as	4 Rooms, that Do Look Outfit for only
$48	$69	$98	$198
CASH	CASH	CASH	CASH
$1.00 a Week	$1.50 a Week	$2.00 a Week	$4.00 a Week

SUMMERFIELD'S 727-735 Washington St

The COFFEE that Doctors endorse

All coffee lovers will be quick to purchase this PURE coffee, that has all the delicateness of the best of coffees, yet NONE of the disturbing elements always present in ordinary coffee.

Order today a can of

Washington's INSTANT Coffee

In soluble powdered form. Can be made in a jiffy instant with boiling water

Delicious Perfectly Digestible

Made from the best coffee beans—nothing but coffee—no other ingredient—yet you can drink all you want without fear of its making you bilious, nervous or wakeful.

30c At all local stores Allright time Except in extreme West and South

90c Costs about 1c a cup

G. Washington Coffee Sales Co., 79 Wall Street, New York

"Now you can drink all the coffee you want"

YOU CAN'T BRUSH OR WASH OUT DANDRUFF

The Simplest and Quickest Way Is to Dissolve It.

The only sure way to get rid of dandruff is to dissolve it, then you destroy it entirely. To do this, get about four ounces of ordinary liquid arvon; apply it at night when retiring; use enough to moisten the scalp and rub it in gently with the finger tips.

Do this tonight, and by morning most if not all of your dandruff will be gone, and three or four more applications will entirely dissolve and entirely destroy every single sign and trace of it no matter how much dandruff you may have.

You will find, too, that all itching and digging of the scalp will stop at once, and your hair will be fluffy, lustrous, glossy, silky and soft, and look and feel a hundred times better.

If you want to preserve your hair, do by all means get rid of dandruff, for nothing else destroys the hair more quickly. It not only starves the hair and makes it fall out, but it makes it stringy, straggly, dull, dry, brittle, lifeless and scraggy and you notice it. You can get liquid arvon at any drug store. It is inexpensive and never fails to do the work.

—ADVERTISEMENT

SUMMER HOMES

In the city, furnished apartments in the Back Bay and other desirable sections are announced for rent in the Sunday American. Greatest Quantity-Quality Circulation.

7 Bitten by $1,000 Dogs with Rabies

PITTSBURGH, Pa., April 3.—Mrs. Robert Duncan, her daughter Elizabeth, and five of the latter's guests at a children's party were hurried to the pathological department of a hospital when it became known that two Pekinese dogs, valued at $1,000, by whom the seven had been bitten showed signs of rabies.

Find Skeleton of Ten-Foot Giant

LONDON April 3.—The skeleton of a person who had been apparently ten feet in height has been found at Dysart, County Louth, Ireland. The skeleton was unearthed together with that of two others supposed to have been buried in prehistoric times.

Pension for Pastors in New Hampshire

PORTSMOUTH, N. H., April 3.—A pension plan for retired ministers was adopted by the New Hampshire conference of the Methodist Episcopal Church. The plan provides for the payment by active ministers of 1 per cent. of their salary and the raising of a sum equal to 2 per cent. from their respective churches.

Boom Fitzgerald as Land Court Judge

Registrar of Deeds W. T. A. Fitzgerald is boomed for Judge of the Land Court to succeed Judge Louis M. Clark by prominent lawyers and real estate men. Judge Clark dropped dead two weeks ago. Mr. Fitzgerald is serving his second term as registrar, with three years yet to serve.

Convent Students to Visit Art Museum

The girl pupils at the Maison du Sacre Coeur, the exclusive convent school on Commonwealth avenue, as a result of arrangements suggested and arranged by Cardinal O'Connell, have instituted a series of visits to the Museum of Fine Arts.

Coal Mining Show at Capital Museum

WASHINGTON, April 3.—To acquaint those who know little, if anything, of the workings of a coal mine, the National Museum here has installed an immense working model of a colliery. Down to the minutest detail the model is complete and all parts are faithfully represented.

Pastor Kidnaped, Order 8 Arrests

OGDENSBURG, N. Y., April 3.—The arrest of eight citizens of Potsdam has been ordered by the District Attorney of St. Lawrence County, after an investigation into charges made by the Rev. Benjamin Claremont of Pillar Point, that he had been kidnaped soon entering Potsdam to deliver a lecture.

Princeton Team Not to Debate Women

PRINCETON, N. J., April 3.—Princeton's negative team of debaters which defeated Yale in the Princeton-Yale corner of triangular debate a week ago, has declined to accept the challenge offered by the New Jersey suffragists to oppose woman suffrage in a formal debate this Spring.

Boston Brockton Beverly Hyde Park Lynn Worcester

Good Clothes and Your Money's Worth

That's all this or any other store can offer you—but more than many give. By making good on that basis—by selling only the best the market affords at each price, and giving one hundred cents' worth of real value for every dollar a man leaves here—this Live Store has become rightfully known as the greatest value-giving institution of its kind in New England.

Next Week in Providence We Open the 7th Live Kennedy Store.

Copyright 1914 The House of Kuppenheimer

Remarkably Fine Suits from The House of Kuppenheimer

Here is everything that any man or young man could want or wish for in the way of good clothes. Here are all the authoritative styles for this season—all the crisp and graceful models for which Kuppenheimer is noted—all the beautiful woolens which men of good taste will demand and upon which the greatest fabric artists of this and foreign countries have expended their utmost skill.

Here also are all those old yet ever new policies which have from the first distinguished this and every Kennedy Store, and which have contributed so largely to our success. Here are those rules of fair and square dealing—those ideas of service and satisfaction—those principles of greater value-giving which you have learned to expect here and in which we shall never disappoint you.

$18 $20 $22.50 $25 to $35

Thousands of Lower Priced Spring Suits

You can choose here from an unlimited variety of styles that are right down to the last tick of the watch—and some of 'em 30 seconds ahead. Fit, service and complete satisfaction positively guaranteed at **$12.50 & $15**

Spring Hats

The new shaped Derbies are mighty attractive and the Soft Hats even more so. The latter come in many new shades and duo-tone effects with new style bows. The leaders are

Kennedy Special $1.95
Kennedy X-L-O $3.00
John B. Stetson $3.50

Balma-Coats

The very last word—yes, the last 500 words in Spring Overcoat style. First considered as distinctly a young man's coat—now worn by men of all ages. Some in lively patterns—some in quiet tones. Many are of waterproof fabrics.

$15 up to $22.50

Furnishings

Kennedy Kravats carry more style and more quality than any other half-dollar neckwear. Hundreds of dozens of the newest creations are here, but instead of 50c or 65c, the price is always **45c**

Bates-Street Shirts
The complete line in every fabric and style,
$1.50 to $5

Manhattan Shirts
The world-wide standard by which shirts are judged.
$1.50 to $5

Here Are Boys' Suits
Exhibiting all the new style ideas for Young America. Patch pockets, new fangled belts, buttons in place of buckles at the botton of the trousers, etc. The patterns are unusually attractive and the tailoring unusually good. Ages 8 to 18.
$5 to $11.50

Kennedy Shoes

Besides the Ralston Shoe at $4 to $5 we have a line of good shoes under our own name. And rest assured we wouldn't put our name on any shoe we didn't feel pretty sure of. We'd like to have your opinion of them. You are as welcome to inspect as to select. Come, stick your foot into one of these new spring styles.

$3.50 to $5

Summer and Hawley Street

Kennedy's

Open Saturday Evenings

New England's Largest, Livest, Leading Men's Store

AMERICAN'S FIGHT FOR REGIONAL BANK IN BOSTON SUCCESSFUL

Boston is to have a regional bank. The campaign begun by the Boston AMERICAN immediately after the new currency act was passed culminated with the announcement by the Reserve Bank Organization Committee that Boston would be one of the chosen cities.

The AMERICAN began its fight for a regional bank in Boston when even Boston bankers were unable to see the desirability of the move. Some Boston bankers at first felt that Boston might as well be a financial annex of New York. The AMERICAN declared that with our railroads and many of our industries New York owned today, a greater measure of independence, instead of dependence, was needed.

The Chamber of Commerce and business associations supported the fight, and, by the time the Organization Committee came to Boston, Boston was a unit in demanding a regional bank, and in demonstrating why this city is entitled to one.

FIFTH IN CAPITAL.

The Boston bank will serve all New England. This district is "District No. 1" in the committee's plan. The bank here will have a cash capital of $9,321,740 to begin with. In amount of capital it thus ranks fifth.

New York's bank has a capital of about $25,000,000. Philadelphia is second with just under $13,000,000. Chicago has about $12,000,000; and Cleveland has about $11,500,000; and Boston ranks next.

The relative strength of the Boston bank is better indicated by the number of banks in the district Boston will serve. The number of banks in the five leading districts is as follows:

Boston	446
New York	478
Philadelphia	800
Cleveland	724
Chicago	884

Thus Boston has fewer banks than any other of the five leading cities. Cleveland, which with a smaller population than Boston, ranks ahead of Boston, is given a tremendous district to serve, and has 724 national banks, against Boston's 446. Nevertheless Boston's capital is only a little below Cleveland's.

Here are the twelve cities selected, with their capital.

Boston	$ 9,321,740
New York	20,887,616
Philadelphia	12,980,615
Cleveland, Ohio	11,528,835
Richmond, Va.	8,263,885
Atlanta, Ga.	4,841,415
Chicago	12,864,100
St. Louis	4,845,879
Minneapolis, Minn.	4,762,864
Kansas City	5,583,955
Dallas, Tex.	5,520,187
San Francisco, Cal.	7,825,405

The surprise in the list is Richmond, Va. It is the home of John Skelton Williams, of the Organization Committee. Its natural banking business is less than half that of New Orleans, which hoped to be designated. But to give Richmond (Va.) reserve bank enough capital a great area has been added to the Richmond district, including Washington, D. C., Maryland and North and South Carolina. The districts allotted are as follows:

TWELVE DISTRICTS.

Boston will represent the New England States: Maine, New Hampshire, Vermont, Massachusetts, Rhode Island and Connecticut. There are 446 national banks in this district.

New York will represent only the State of New York, with 478 national banks.

Philadelphia will include all of New Jersey and Delaware, and the eastern part of Pennsylvania, with 800 national banks.

Cleveland will represent all of Ohio, parts of western Pennsylvania, West Virginia and the eastern part of Kentucky, with 724 national banks.

Richmond, Va., will include the District of Columbia and the States of Maryland, Virginia, North and South Carolina and all of West Virginia except the counties of Marshall, Ohio, Brooke and Hancock, with 475 national banks.

Atlanta, Ga., will represent Alabama, Georgia, Florida, southern Mississippi, part of southern Tennessee and southwestern Louisiana, with 573 national banks.

Chicago will represent the State of Iowa, southern Wisconsin, the southern peninsula of Michigan, northern Illinois and northern Indiana, with 984 banks.

St. Louis includes Arkansas, eastern Missouri, southern Illinois, southern Indiana, Kentucky, western Tennessee and northern Mississippi, with 434 national banks.

Minneapolis includes the States of Montana, North Dakota, South Dakota, Minnesota, northern Wisconsin, northern Michigan, with 687 national banks.

Kansas City includes Kansas, Nebraska, Colorado, Wyoming, western Missouri, northern Oklahoma, northern New Mexico, with Kansas City, Mo., with 676 national banks.

Dallas, Texas, includes Texas, southern New Mexico, southern Oklahoma, western Louisiana and northern Arizona, with 726 national banks.

San Francisco includes California, Washington, Oregon, Idaho, Nevada and Utah, and southern Arizona, with 514 national banks.

Within thirty days each bank must under the law begin the payment for its stock in the reserve banks in its district. Each bank must subscribe 6 per cent. of its combined capital and surplus.

President Wilson is expected to announce the five members of the Federal Reserve Board by May 1. This board will have supervision over the entire new banking system.

BOSTON MEN ELATED.

Boston bankers and business men were elated that a bank was placed here. They see in it a boom for the city's industrial growth.

Joseph H. O'Neil, president of the Federal Trust Company, said: "A regional bank for Boston will certainly help business in this city and in all New England. I see in the establishment of a regional bank here the promise of a revival of the good old Yankee spirit that governed us when Boston led the country. I believe that with the aid of this new banking system Boston will lead the country again."

Professor Oliver M. W. Sprague of Harvard, declared:

"From a sentimental viewpoint it means a great deal. Boston is one of the greatest cities of the country and if we were to be overlooked and made a branch of the New York Federal reserve bank, it would seem strange, to say the least. The rediscount rate of the Boston bank will therefore be in all probability somewhat lower on the average than those of most, if not all, of the other reserve banks."

Mayor Curley said: "Expansion and increase of business are bound to follow having a reserve bank in Boston. By depending on our own resources we shall progress much more rapidly."

Adventure By David Graham PHILLIPS

WHEN THE LID WAS ON—A story of Saratoga in the old days and a gambler's desperate game to keep out of jail for the sake of his young wife. **ILLUSTRATED BY H. WEXZELL.** In the magazine given Free with

Next Sunday's BOSTON AMERICAN

Mrs. W. L. Putnam Speaks to "Antis"

Mrs. William Lowell Putnam, chairman of the Education Committee of the Massachusetts Anti-Suffrage Association, and Mrs. Henry Preston White of Brookline, spoke at an anti-suffrage meeting today at the home of Mrs. William F. White of Mansure street, Lowell. Mrs. White will address a meeting of the Portland anti-suffragists Tuesday.

Rockefellers Deny Gould Stock Deal

NEW YORK, April 3.—John D. Rockefeller, Jr., denied that Rockefeller interests were negotiating for the Gould holdings of Missouri Pacific stock. Asked if there were any other negotiations affecting control of the Missouri Pacific under way, Mr. Rockefeller replied: "I am not in a position to say."

"Last Seven Words" in Cambridge Church

"The Last Seven Words of Christ," Du Bois' famous musical work, will be rendered next Sunday night in the Church of St. John, the Evangelist, North Cambridge, by Professor McGoldrick, the organist. Mr. Keefe, basso, will be one of the principal soloists. The program will be repeated Good Friday night.

Militants Try to Blow Up Church

GLASGOW, Scotland, April 3.—Militant suffragettes attempted to blow up Belmont Church today. Three explosions partly wrecked the entrance room, but the charges were not enough to do serious damage to the edifice.

Here's
New Life TO YOUR Old Hat
Save Money
78 Latest French Shapes to Choose From
Better bring it now, before the season's rush
Hodges HAT BLEACHERY
37 Temple Place
Bedford St.

Your bath tub, sink, and all other fixtures are quickly cleaned with
GOLD DUST
It cleans and makes everything sanitary.
5c and larger packages
THE N.K. FAIRBANK COMPANY
CHICAGO
"Let the GOLD DUST TWINS do your work"

'NEWSIES,' 500 OF 'EM TO STORM THEATRE FOR MUTT AND JEFF

Flora B. Russell, favorite in Mutt and Jeff cast at the Globe, who will aid in entertaining the Boston AMERICAN Newsboys.

Mutt slipped the word to Jeff today that there'd be things doing next week.

"What's up?" asked Jeff.

"They're coming," said Mutt.

"Who's coming?"

"Why, you little Mutt of a Jeff you, who but the Boston newies—and Happy?"

It's true—next Monday and Tuesday nights 500 newsboys will see Mutt and Jeff. They will go to the Globe Theatre as the guests of the AMERICAN to see the big show, "Mutt and Jeff in Panama." It's going to be a big night—two big nights in fact.

The AMERICAN has arranged with the management of the big show to have 250 newsboys see the show Monday night and a similar number Tuesday night. "Happy" is to have charge of the two armies of newsboy joys.

The big cast will look after the show end, and it is some show too, believe Mutt and Jeff. Among the entertainers of the newsboys will be Miss Flora B. Russell, who is in the cast. She is a daughter of John Russell of the histrionically famous Russell Brothers.

Barrett for a New Monroe Doctrine

PHILADELPHIA, April 3. — The evolution of the Monroe Doctrine into a Pan-American policy approved by all the American republics was the plan advocated today by John Barrett, director general of the Pan-American Union, before the American Academy of Political and Social Science. Mr. Barrett said that the idea which generally prevails that the United States is sort of a paternal guardian over the small Latin American republics is wrong in principle.

New York to Keep Shakespeare Day

NEW YORK, April 3.—Three men who served on a committee which arranged the celebration held in this city in 1864 in commemoration of the 300th anniversary of William Shakespeare's birth, have been appointed by Mayor John Purroy Mitchel today to serve on a similar committee to take charge of municipal exercises on April 23, the 350th anniversary.

WHAT IS GOOD TO EAT TODAY IN THE MARKET

Eggs and butter remain low in the Boston markets, giving encouragement to the purchasers of Sunday dinners. Eggs are twenty-seven, twenty-eight and thirty cents and butter thirty, thirty-two, thirty-four and thirty-six, the latter figure for print butter.

Dandelions are fifty cents a peck and spinach forty-five cents. Lettuce is ten cents a bunch. French endive thirty, California celery fifteen and eighteen, cucumbers ten, peppers thirty cents a pound and tomatoes twenty-five. Asparagus is thirty-three cents a bunch.

Fish is selling as follows: Cod and haddock seven cents, finnan haddie eight, steak cod thirteen, lemon sole, sheepsheads and chicken halibut twenty cents, butterfish and salmon fifteen, shad and red snapper twenty, roe shad and sea trout twenty-five, striped bass and bluefish thirty, lobster and Spanish mackerel thirty-five and scallops fifty-five.

Strawberries are thirty, thirty-five, and forty cents a large basket. Oranges from twenty cents for blood oranges to thirty-five and sixty for Florida, with navels at twenty-five and thirty-nine.

$1,500,000 Market Planned by Grocers

At a meeting of the Boston Wholesale Grocers' Association plans were considered for the erecting of a $1,500,000 co-operative building to cover 70,000 square feet of land, and to be nine stories in height.

William B. Mowell, architect, explained the plans and John J. Martin and John N. Cole congratulated the association on "this proposed forward step which would place Boston in the front rank of the other progressive centres of the country."

A Home-Made Hair Grower That Does Marvels

During the last few years announcements have appeared occasionally telling how to make a really good hair tonic that would actually make the hair grow, and it gives us great pleasure to learn that so many who have tried it have obtained such remarkable results. One lady writes that immediately after reading the formula, she went to her druggist and had it put up as directed 2 ounces of Lavoa de Com. cocoae, ½ dram Menthol Crystals, and 6 ounces of Bay Rum. She took this home and, although her hair had been falling out terribly and she was threatened with baldness, she was astonished and delighted to note that not only did the hair stopped immediately, and the hair itself began to grow in an amazing manner. In fact, she says that it has already grown nearly 3 inches in a little over two months. Moreover, her hair is now lighter, glossier and more luxuriant than ever and is still growing. She rubbed the tonic into the roots twice a day for the first three weeks, but now applies it all over once a day. It is extremely interesting to note from this and other reports that this home-made hair grower not only makes the hair grow most marvelously, but it also destroys the dandruff germ and keeps the hair roots and scalp in a perfectly healthy and normal condition. —ADVERTISEMENT.

Mrs. Morse's Ants Escape in Office

WASHINGTON, April 3.—Mrs. Charles W. Morse's pet ants, already the subject of many complexities, escaped in the Department of Agriculture and threw the entomological office into an uproar. After an hour's pursuit they were recaptured and placed in a jar labelled "explosives."

Chelsea Maid Burned When Hair Gets Afire

Miss Annie Stevens, a maid in the home of School Committeeman Joseph Levenson at No. 287 Washington avenue, Chelsea, is at the Frost Hospital in a serious condition from burns received when her hair and clothing caught fire from a gas jet as she was about to retire at midnight.

Accused of Killing Children with Gas

CHICAGO, April 3.—Mrs. Helga Lindstrom is being held today, ending a Grand Jury investigation of the charge that she murdered her two daughters, Mabel, four; and Linda, two; who were asphyxiated in their home. According to the police, Mrs. Lindstrom admitted turning on the gas in nine places.

THE DAYLIGHT STORE
GILCHRIST Co.
"One Million More" 1914
WASHINGTON ST. WINTER ST. HAMILTON PLACE

Saturday Is Misses' Day at Gilchrist's
Hundreds of New Easter Suits
Will Go Quickly at These Low Prices

$16.50 $19.75 $15.00 $15.00 $10 $6.75

Beautiful Spring Models, at $15
For Saturday we have selected two stylish models for illustration. One is developed in the popular black and white shepherd check; the coat has empire effect in back, effectively trimmed with tailored bow, buttons and black silk, while the skirt is neatly made with folds. The other style is a beautiful combination of serge and taffeta. We have room to describe only two of the many pretty models at

Juniors' & Misses' Suits $10
Made of fine all-wool serges (only one style pictured). Smart kimono sleeve coat, and beautiful collar of silk. The skirt is tunic effect. Colors are black, brown, navy, green and copenhagen.

Stylish Poplin Suits $16.50
The model illustrated here has a three-tier skirt and smart short coat. Girdle and ornaments of same material and overfall collar of lace. Also other neat tailored and semi-dress models too numerous to illustrate.

High Grade Suits $19.75
A wonderful assortment of beautiful high-grade suits for women and misses. Including all the new style effects in the most wanted materials and shades.

The Most Popular Coats This Season--"Balmacaans"
Made of imported English mixtures in pepper and salt effect; either black and white or brown and white, stylishly modeled, with the regular shoulder and wide sweep effect; box back, convertible collar and slash pockets, in all sizes for misses and women, at $6.75
Second Floor

Attractive Easter Coats and Dresses for Girls
Away Below the Usual Easter Prices

Beautiful $2.98 Wash Dresses
Very becoming models, with full plaited and gored skirts, low belts, ¾ sleeves and square or round necks; made of gingham and repp, in plain pink, blue and white, or large plaids. Sizes 6 to 14 years $1.98

Girls' $7.50 New Spring Coats
Serges and mixtures, made up in the styles most correct for little folks this Spring, with collars trimmed with moire silk and buttons; lined throughout. Sizes 6 to 14 years $5.00

A few clever coat novelties in tango, brown and old rose shades, lined throughout, have been specially priced at $8.98 to $12.50

Girls' $2.00 Tub Dresses
Dainty stripes and figured crepes, made with new hamburg trimmed yoke effect, low belt and full plaited skirts. Sizes 6 to 14 years.... $1.59

Girls' $10 Easter Coats
Excellent quality serges, made with Balkan belt and trimmed with moire silk; lined throughout. Sizes 6 to 14 years.... $7.50
Third Floor

Dependable Dressy Shoes for Easter
Girls' $3.00 and $3.50 Boots, Pumps and Oxfords $1.89

Boots Gun metal button with cloth and calf tops; patent button with cloth and dull leather tops; tan Russia calf and black kidskin button styles.... $1.89

Pumps Patent, tan calf and black gun metal leathers, in pumps, colonials and strap pump effects; your choice at.... $1.89

Oxfords Lace, Blucher and Button Oxfords, in the popular tan and black leathers.

About 600 pairs in the above styles; many are samples and sizes principally 2½, 3, 3½, 4 and 4½.
Third Floor

DOUBLE LEGAL STAMPS ALL DAY.

OPEN A CREDIT ACCOUNT WITH
Boyle Bros.
NO MONEY DOWN
The Modern Credit House that sells its own goods and saves you money by giving you the best goods on the easiest terms for Less than Down-Town Cash Prices

You can buy clothes for the entire family on Credit at the lowest cash prices at
Boyle Bros.
—For Only—
NO Money Down and a Little a Week.
YOU Can Pay Less and Dress Better.
You will find everything we sell in our own store—we carry women's, misses' and children's garments, as well as men's, youths' and boys' clothing, hats and shoes. You can do all your buying here. No orders necessary. No big deposits to pay. No interest to pay.
$15.50 to $35 $12.50 to $35
DEAL WITH
Boyle Bros.
YOUR CREDIT CLOTHIERS
853 Washington Street

EDITH WILSON CALLED YOUNG ASTOR 'VINCIE'

Mrs. Edith Wilson, reputed to be worth $2,000,000, who talked familiarly of "Vincie" Astor and "Charley" Schwab, and who is now being sought earnestly by New York creditors, was also a figure in the smart circles of Providence and Narragansett Pier, according to despatches from New York today

Wh n $2,000,000 worth of "securities," which Mrs. Wilson had in a strong box of the United States Deposit Company in New York, proved to consist of railroad timetables and newspaper clippings, angry investigation into her career began.

Mrs. Josephine Lawrence of the Hotel Plaza, New York, great grandmother of the $5,000,000 baby, Josephi. e Lawrence Hopkins, was reported to be social sponsor for Mrs. Wilson.

MRS. LAWRENCE'S DENIAL.

Today Mrs. Lawrence not only denied this, but declared that Mrs. Wilson owes her money, saying:

"There is no truth in the report that the woman is a protege of mine. She was introduced to me at Narragansett Pier, R. I., by Mrs. Albert Horton, a prominent society woman of Providence, R. I. I became interested in Mrs. Wilson, and, of course, had no reason to believe that she was not telling me the truth.

"I remember that she visited me here in my suite at the Plaza on March 6, last, and told me of her litigation with the Washington firm of Jewelers she asserted that her securities had been attached by the jewelers, and that she was in need of money to meet her current expenses. After consulting with my counsel, I advanced her the money"

MRS. WILSON VANISHES.

Mrs Wilson lived in an expensive Madison avenue boarding house. She pa tronized the Rip Van Winkle tea room on West Thirty-seventh street. She id many friends that she often visite this tea room with Vincent Astor or Charles M. Schwab.

Mrs. Wilson has vanished from her boarding house. Attachments have been placed on some of her jewelry, found in a pawn shop, also against additional securities put in the safe of the Hotel Biltmore.

The absent woman is said to have been brought up by a rich Quakeress of Haddonfield, N. J. Her first marriage, to a man named Snyder, was annulled. She married Henry Wilson, seventy-five years old, who died three years ago. Mrs. Wilson accepted a settlement from his family, went West, then appeared in New York two years ago.

MRS. EDITH WILSON, who has vanished from her home in New York after living the life of a millionaire among society people of that city, Newport and Narragansett Pier for two years, and whose creditors are in desperate pursuit of her fleeting millions.

Woman Bequeathes $4,000 to Her Maid

Among the special bequests in the will of Amelia Mackay Goodwin of Cambridge, filed in the Middlesex Probate Court at East Cambridge today, is one of $4,000 to Veronica Fillis, the testator's maid. Charitable bequests include $1,000 each to the Avon House of Cambridge, Cambridge Hospital, Cambridge Homes for Aged People and the Tuskegee Institute, and $2,000 to the Congregational Ministerial Fund of Concord.

Saw Victoria's Coronation.

William Edward Edmunds, a witness of the events in connection with the coronation of Queen Victoria, is dead at his home, No. 127 Chatham street, Lynn. He was ninety-three.

GIRL ACCEPTED YOUNG MAN IN STREET CAR

It became known today that the couple who figured in the street car proposal, while the girl was on her way to board the Cretic for a European vacation, were Kenneth Ramsay, a Bowdoin College student, and Miss Helen York, an Augusta, Maine society Girl. It was also made known

His proposal was eagerly that he made himself heard beyond the gentle ears for which his words were intended.

Miss York and Kenneth Ramsay were weeping quietly at the prospects of the coming separation, caused by a trip to Europe for the girl. Through the lump in his throat the young man managed to gasp out

"Let's get married!"

"All right," sobbed the girl; "wait till I get back."

When Kenneth bade his fiancee good-by, just before the gangplank was to be withdrawn, he broke down and wept. Miss York wept too.

On the dock a reporter questioned C. S. York the father of the young woman. He said when asked if he was sure that his daughter had become engaged to Ramsay:

"Well, I have not been notified of it officially, but I had expected as much."

Miss York, when seen at the last minute on the liner, could not help acknowledging the engagement and young Ramsay did not deny it.

Gas Jet Sets Clothing Afire.

GLOUCESTER, April 3. Mrs George A. Reed, fifty, is in a critical condition at her home at No 8 Knowlton street suffering from burns she received when her clothes were ignited as she was lighting a gas jet

Ambition Pills

For Nervous People

The great nerve tonic—the famous Wendell's Ambition Pills—that will put vigor, vim and vitality into nervous, tired out all in, despondent people in a few days.

Anyone can buy a box for only 50 cents, and all druggists are authorized by the maker to refund the purchase price if anyone is not satisfied with the first box purchased.

Thousands praise them for general debility, nervous prostration, mental depression, and insomnia, nerves caused by over-indulgence in alcohol, tobacco, or overwork of any kind.

As a brain food or for any affection of the nervous system, Wendell's Ambition Pills are unsurpassed, while for hysteria, neurasthenia and neuralgia they are simply splendid. Fifty cents at dealers everywhere. Mail orders filled, charges prepaid by Wendell Pharmacal Co., Inc., Syracuse, N. Y.

Refuse Demands of Illinois Miners

PEORIA, Ill., April 3.—Illinois coal operators today refused to grant demands made by the miners. At a joint conference here the operators presented a counter petition to the miners containing clauses which not only lower the present scale of wages but provided for easier working conditions as a means of lowering the cost of production.

Special Sale of Delicious "Sunkist" Seedless Oranges

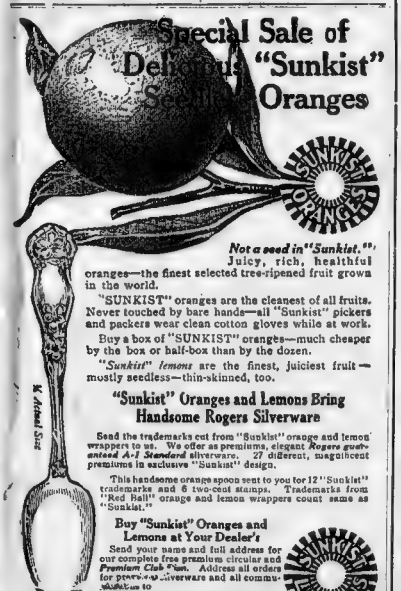

Not a seed in "Sunkist." Juicy, rich, healthful oranges—the finest selected tree-ripened fruit grown in the world.

"SUNKIST" oranges are the cleanest of all fruits. Never touched by bare hands—all "Sunkist" pickers and packers wear clean cotton gloves while at work.

Buy a box of "SUNKIST" oranges—much cheaper by the box or half-box than by the dozen.

"Sunkist" lemons are the finest, juiciest fruit—mostly seedless—thin-skinned, too.

"Sunkist" Oranges and Lemons Bring Handsome Rogers Silverware

Send the trademarks cut from "Sunkist" orange and lemon wrappers to us. We offer as premiums, elegant *Rogers guaranteed A-1 Standard* silverware. 27 different, magnificent premiums in exclusive "Sunkist" design.

This handsome orange spoon sent to you for 12 "Sunkist" trademarks and 6 two-cent stamps. Trademarks from "Red Ball" orange and lemon wrappers count same as "Sunkist."

Buy "Sunkist" Oranges and Lemons at Your Dealer's

Send your name and full address for our complete free premium circular and *Premium Club Plan.* Address all orders for premium silverware and all communications to

California Fruit Growers Exchange
139 N. Clark Street, Chicago (131)

A Watch Offer Without A Parallel

HAMILTON RAILROAD WATCHES

17-Jewel Adjusted Hamilton Railroad Watches

20-Year Gold Filled Cases **$12.95**

HAMILTON RAILROAD WATCHES.

The greatest watch offer ever made by any jeweler in the U. S. We are offering 17-Jewel Adjusted Hamilton Railroad Watches, solid nickel movements, 20-year gold filled cases, open or hunting face, polished engine turned or plain. Very latest model in every detail and case. Movements guaranteed for ten years. Regularly $20.00. Special Saturday and Monday, only **$12.95**

Bracelet Watches

1-10 14Kt. GOLD **5.45**

For These Three Days Only $5.45

15 and 17-Jeweled Waltham and Elgin Watches

20-Year Gold Filled Cases **$7.95**

We are offering high grade 15 and 17-jewel adjusted Waltham and Elgin watches, in 20-year gold filled cases, guaranteed for ten years. Both watches are the same grade, the only difference being that the 17-jewel watch has two more jewels. Regularly sold for less than $15.00. Special Saturday and Monday only **$7.95**

SOLID GOLD Ladies' Watches

We shall offer a limited number of ladies' solid gold watches, guaranteed for 25 years, with the celebrated 7-jewel Elgin movement, in the open face style, engine turned case, with the dainty bow and ring attached. Regularly sold at $15.00. Special Saturday and Monday only **$7.95**

Ask your jeweler about this offer. If he does not handle it send us his name and we will give you a watch.

MAIL ORDERS FILLED PROMPTLY ON EACH ITEM
SEND P. O. MONEY ORDER—WE PAY ALL CHARGES

KIMBALL JEWELRY CO.
218 WASHINGTON STREET
(NEXT FLOOR—3 DOORS FROM STATE DENEE)
NOT CONTROLLED BY A WATCH TRUST
OPEN EVENINGS UNTIL 10 O'CLOCK DURING THIS SALE

Men's $3.00 Easter Shoes

2.48

A line we feature Fig at $2.48, because they are equal to shoes that sell elsewhere at $3.00 Every kind that's new

Double Legal Stamps All Day Today

"Your Money Back If You Want It"

WOLF'S

"MY CLOTHIER"

Hanover and Portland Streets

Women's $3.00 Silk Waists

1.98

Messalines, foulards, Japanese and rib silks in stripes and plain of fancy colors. Regulation blouse styles with long or short sleeves

Today and Tomorrow

Last Days Double Legal Stamp Week

This means a saving of five cents on every dollar's worth you buy—and now, just when you are buying for Easter—is the time you'll appreciate a saving like this the most. But this is not all—the saving that comes to you from the lower prices you pay here, is all extra to the saving that Double Legal Stamps give you—and this is the bigger of the two.

So you see it means a double saving as well as Double Legal Stamps. A filled Legal Stamp Book is worth $2.50 in merchandise or $2.00 in cash, or Legal Stamps are redeemable for 20 cents per hundred.

Men's and Young Men's Suits

For Easter—In Our Line at

$10

We want you to look closely at these suits—you'll find the value is really bigger than the price. That is to say, they are not ordinary $10 suits, but are as good as suits you'll find selling elsewhere at $15.

This is the secret of their popularity—it explains why we play them up so strong in our ads—and shows why we sell so many of them. You'll find the styles will measure up to the demand of the young man who wants plenty of style—and will suit every taste between, down to the conservative dresser.

Others $12.50, $15, $18, $20, $22, $25

Men's Hats

Derbies with the broad or the tapering crowns and every new sort of brim—soft hats in the newest of shapes and colors.

1.97 to 3.50

Easter Shirts

The new line of "Yorke" Shirts, with plain or plaited bosom—worth $1.50.

98c

Also the "Manchester" Shirts in silk and linen, with soft French cuffs and separate collar to match—worth $1.50.

Confirmation and Easter Suits

Nowhere else will you find such good suits at such little prices as here.

$4.00 Value Suits 2.50

Strongly woven fabrics in neat mixtures and plain blues; sizes for ages 6 to 17 years. Our leader at $2.50.

$4.50 Value Suits 3.39

All wool Norfolk suits, in pretty mixtures and plain colors; sizes for ages 7 to 17 years

$7.00 Value Suits 4.98

All the newest shades, from the light to the dark tones. Norfolk styles. In sizes 7 to 18 years

$9.00 Value Suits 7.50

Mixtures or blue serges. With all the good points you could expect to find in regular $9.00 suits

Girls' Coats 1.98

Black and white check coats, for ages 2 to 6 years. Street Floor

Money Savers

Children's 25c Coarse Straw Hats, with bow and band of black velvet **15c**

Linen Oatmeal Weave Towels, 23x17 inches, with red border. **15c**

Women's $1.00 silk hose, black, white and fancy colors, high spliced heel, double soles, toes and hels reinforced for tops **79c**

Easter Dresses For Girls

In Regular $1.50 Values

98c

Ginghams and percales, in plaids, checks, stripes and plain colorings; made with low neck and sleeves, for ages 6 to 14 years. Some in Norfolk styles with belt.

Girls' $2.50 Dresses 1.98

A big variety of various patterned and colored ginghams, percales, lawns, etc., in plain or fancy styles, for ages 6 to 14 years. Second Floor

Redeem Your Legal Stamp Books at Wolf's

SAYS SUFFRAGE MAKES 'TOMCAT' OUT OF FATHER

Boston woman suffragists were "good and mad," as they say, when they read today that Miss [illegible] Martin of New York [illegible] an address [illegible] even gone so far [illegible] movement will result [illegible] tomcat out of father." A report to Mrs. Martin's [illegible] be made here.

Mrs. Martin was present at a "tea" meeting at the New York home of Mrs. Henry S. [illegible] part.

"Feminism is the process [illegible] father out of business [illegible] as the breadwinner [illegible] representative of the [illegible] ing him unnecessary [illegible] showing women how to [illegible] without him, winning [illegible] hood, and letting [illegible] through the world [illegible] his cigars to confectionery [illegible] drone in the hive of [illegible] society is to [illegible] independent and [illegible] bees. The male is [illegible] be permitted to [illegible] ordinate and [illegible] position, breaking [illegible] the back door with [illegible] guilty plumber [illegible] creation reduced to the [illegible] tomcat."

Speaking of [illegible] activity is carried on in England by the ultra-suffragists Mrs. Martin said:

"False prophets are calling these things progress. They are writing vast books of history, anthropology, zoology and the like to prove that women are [illegible] beings.

"Sewing on [illegible] buttons on for a boss in a factory you are engaged in a [illegible] occupation. To wrap up in a [illegible] for your mother is merely being feminine but to wrap parcels all day for a shipping clerk in a store is being a free and independent human being. To scrub floors for your husband all be repaid by mere gratitude is only feminine, but to scrub floors in a barroom for a saloon keeper [illegible] man. You have the reward of a woman and heroine all [illegible]

"Suffrage means to [illegible] nothing praiseworthy in [illegible] back on society and [illegible] earning one's own living [illegible] ing single, lonely, and [illegible] dead, it seems to be a [illegible] competent women are [illegible] rown into commerce and out [illegible] competent marrying. If the [illegible] in a century or so only [illegible] women of inferm intellect [illegible] at all.

The Chaperon's CHATTER

[illegible] engagement was [illegible] by through the announcement [illegible] Mr. and Mrs. Ora D. [illegible] Newton of the betrothal [illegible] daughter, a graduate of [illegible] to Alfred Brent Hastings of [illegible] Mont., a Dartmouth [illegible] He is the son of Professor and [illegible] Samuel B. Hastings of Hanover.

* * *

The Cantabrigia Club met today in Brattle Hall, Cambridge, in charge of the music department, Mrs. Minnie [illegible] chairman. The Cantabrigia Club sang, assisted by William Gustafson, jr., bass soloist, and Mrs. Grace Pearson Mose, violinist.

* * *

Mr. and Mrs. Thomas Shields Clark will return from Detroit early in May and go to their estate at Lenox. They have been at the Winter in Egypt and the Soudan.

* * *

Mrs. Charles H. Lake of Cambridge has returned from Omaha, Fla., much improved in health.

* * *

Mrs. George [illegible] L. Meyer and her daughter, Miss Lilian Meyer, have left Aiken, S. C., and will pass several weeks in Washington before return[illegible]

Postmaster Quits Job to Make Money

PROVINCETOWN, April 3.—Dr. Allen M. [illegible] who has been postmaster for [illegible] decided to quit the office [illegible] good Democrat [illegible] The [illegible] pass $6[illegible] and [illegible] rough [illegible] lights and elec[illegible]

Selectman Falls Twice from Tree

WARREN, April 3.—Selectman Edward [illegible] is ailing in recovering today from [illegible] he received from two falls [illegible] less than an hour from apple trees. His first drop was 12 feet when the ladder which [illegible] left foot was resting broke. The second drop was when the [illegible] broke.

Impose $20 Fine on Milk Company

Charged with keeping and offering for sale unclassified milk the Boston Consolidated Milk Company was fined [illegible] in Charlestown court today. The complaint was made by Inspector [illegible] of the Milk Inspection Bureau. The defendants appealed.

Mrs. Breckinridge at Harvard.

Mrs. Desha Breckinridge, the Kentucky suffragist, gave an interesting talk [illegible] for her at Lowell Hall [illegible] evening. She was the second woman speaker allowed to speak in a Harvard building since the faculty put the ban on women speakers.

BULGAR QUEEN DEFIES THREAT TO COME HERE

LONDON, April 3.—Ever since Queen Eleonore of Bulgaria announced she would visit the United States she has received many letters from America threatening that if she carries out her purpose she will never leave American shore.

Such is the startling information given to the AMERICAN correspondent by the Queen's special envoy, who sails for New York today to complete plans for the visit.

Most of these letters are anonymous, said the Queen's envoy, who is an American. "They come from all over the United States, but the handwriting proves they were written by the foreign-born there and most of them by men of a certain nationality.

"But the Queen is absolutely fearless. The threats cannot affect her plans or lots. When I was leaving Sofia her majesty said to me:

"I have no dread. I know the Americans will protect me. Besides, one can die but once. If it should be my lot to be assassinated in America it would at least prove of the interests of my beloved country."

Queen Eleonore will sail from Hamburg on May 21 or May 27. She will remain in the United States about four weeks, traveling from coast to coast.

There will be about twenty persons in her suite, including ladies and gentlemen-in-waiting, an aide de camp, her secretaries and servants.

King Ferdinand's personal physician will accompany her besides several Bulgarian doctors and four young Bulgarian girls who have been selected at Robert College, the American school in Constantinople. The young women will be left in America for a course in hospital training. In exchange the Queen hopes to take back four American nurses.

Love

By Robert W. CHAMBERS

THE BETTER MAN—A love story of two young people who met in a shooting box in Florida under unconventional circumstances. ILLUSTRATED BY JAMES MONTGOMERY FLAGG. In the magazine section Next Sunday's BOSTON AMERICAN

Realty Men Will Attend Conference

On invitation to the Massachusetts Real Estate Exchange Ly Governor Walsh the exchange will be officially represented at the Industrial Conference tomorrow by its industrial committee.

William S. Bryan of Maryland Is Dead

BALTIMORE, Md., April 3.—William Shepherd Bryan, former attorney-general of Maryland, political orator noted all and leading clubman of Baltimore, died from apoplexy today.

Favor Side Saddle in London.

LONDON, April 3.—Fewer women ride astride in Rotten Row and Hyde Park, it is formerly out of seven [illegible] riders yesterday carrying [illegible] two rode astride, ten being children.

Suicide Had Hub Souvenir in Pocket

PHILADELPHIA, April 3.—A middle-aged, well-dressed man, who is believed to have disguised his signature when he registered at Downer's Hotel, Tenth street committed suicide in a bedroom at the hotel by firing a bullet into his brain. The only clew to his identity was a small souvenir purse bearing the name of a Boston cafe.

Physician Predicts Bennett's Recovery

CAIRO, Egypt, April 3.—"The fact that James Gordon Bennett is still alive," said Dr. Milton to the AMERICAN correspondent today, "is entirely due to his wonderful constitution. I am completely satisfied with his condition, which shows gradual improvement, and I maintain a strong belief in the patient's complete recovery."

Pope Recalls First Meeting with Storer

ROME, April 2.—The Pope, in receiving former United States Ambassador to Austria Bellamy Storer and his wife, recalled the circumstances that he saw them shortly before his election. He was most cordial, reminding them of the subject of their former conversation and also of the friendship the late Cardinal Satolli had for them.

Figures Reveal Cost of Converts

The annual reports of different denominations, just issue[illegible] give interesting figures of [illegible] what it costs to make converts. According to the [illegible] annual expense [illegible] increase in membership [illegible] the Episcopal Church [illegible] expense for each [illegible] the Congregational [illegible] the Unitarian [illegible] Methodist [illegible]

Opera Stars to Sing at Suffrage Party

Miss Grace von Brocklin of the Boston Opera Company will give grand opera selections at the Boston East Suffrage Association tea at No. [illegible] Beacon street, Sunday. Miss Margaret Sawyer, formerly with Raymond Hitchcock, Miss Gladys Pauline [illegible] of "The Poor Little Rich Girl Company," Miss Viola Dana in the same company and several other actresses will contribute to the program.

LATE NEWS BY CABLE

New Anaesthetic Is Tried at Cambridge, Eng.

LONDON, April 3.—Urethane, the new anaesthetic [illegible] exciting [illegible] interest in the scientific world. Various experiments [illegible] which great hopes are based have been made at Cambridge with [illegible] subjects. The drug [illegible] produces a form [illegible] modern [illegible]

Herrick Passes Up Senate Fight.

PARIS, April 3.—It is [illegible] inquiry Myron T. Herrick, the United States Ambassador, [illegible] telegraphs from [illegible] As certainty now stands [illegible] for the United States [illegible]

Bigger Subsidy for State Theatre

PARIS, April 2.—The Senate today voted an extraordinary subvention of 125,000 francs ($25,000) for the Odeon, the State theatre, which has been unable to [illegible] ends meet, in order to present [illegible]

Paul Cambon Won't Retire.

PARIS, April [illegible] Temps says the rumor that M. Paul Cambon is to retire as French ambassador at London and that he is to be superseded by M. Jusserand, [illegible] French Ambassador at Washington, is unfounded.

Coast Girl to Marry Briton.

LONDON, April [illegible] engagement has been announced [illegible] Miss Elizabeth Woods, the [illegible] of Mr. and Mrs. Robert W. [illegible] San Francisco, and Mr. Frank [illegible] North of Bashford Wells, [illegible] son of Mrs. M. A. Worth.

French Rentes to Be Taxes

PARIS, April 3.—The Chamber of Deputies by a vote of 349 to [illegible] decided that the [illegible] tax under the [illegible] provisions [illegible] to rentes and [illegible] issues of securities.

Paul Heyse, Dramatist, Dead.

BERLIN, April 3.—Paul Heyse, the octogenarian author, [illegible] died yesterday in Munich after a short illness brought [illegible] attack of pneumonia.

Rub Pains From Sore, Lame Back

Rub Backache Away With Small Trial Bottle of Old "St. Jacobs Oil."

Back hurt you? Can't straighten up without feeling a sharp, shooting pain [illegible] twinge? Listen! That's your cue! Get busy and maybe from this moment on you'll get blessed relief. Just [illegible] your back with soothing, penetrating "St. Jacobs Oil." Nothing else takes out soreness, lameness and stiffness so quickly. Your [illegible] it, and instantly the [illegible] is perfectly harmless and doesn't burn or discolor the skin.

Limber up! Don't suffer another day! Get a small trial bottle from any druggist or store, and after it's [illegible] you'll forget that you ever had backache, lumbago or [illegible] cause your back will never cause any more misery. It disappoints and has been recommended for 60 years.

Representatives and Buyers of the

GILCHRIST CO.

Bought at Public Auction, Last Tuesday,

About $65,000 Worth

of Merchandise from

HENRY SIEGEL'S

14th STREET STORE

14TH STREET STORE New York

On account of our purchase being much larger than that of any other Boston Store, it will take a few days to complete final arrangements for the

MOST GIGANTIC SALE WE HAVE EVER HELD

PHILADELPHIA CLEVELAND DETROIT KANSAS CITY ALBANY

WE WILL MAKE YOU THE BEST SUIT of CLOTHES IN BOSTON

For $12.50

Or We Will Refund Your Money

Order Now For Easter

Higher Grades at $15--$18--$20--$22--$22.50 and $25

TOM WILSON, Ltd., Tailors

THE goods you get in these Suits are not from bankrupt or moth-eaten stocks, nor are they old patterns that today are considered obsolete. Only new, fresh, this season's woolens, up to the minute in style, are put into these garments.

We Guarantee Every Piece of Cloth—Every Lining
We Guarantee the Fit and Style of Every Garment

You Take No Chances When You Order a Suit or Top Coat from Us

SEVERAL thousand men are trading here, and we have not allowed one to leave this store dissatisfied. A record we are proud of. There is a personal element that enters into the making of our clothes. A feeling of pride in the product that is being sold amongst our many friends in Boston, our home city. We are building trade—we realize the price is low, but we have made it so to induce the skeptical to place their orders with us because the risk is small. After we make you one Suit or Top Coat you'll never have your clothes made elsewhere.

Unless your garment is absolutely perfect *we would not allow* you to take it out of our store—it is our aim that our product must be so superior so as to make an advertisement out of every man that wears our clothing.

Model Suits made during the dull season to keep tailors employed. These Suits are all ready to put on and wear and are great bargain values ..... $12.50 Upwards

TOM WILSON, Ltd.

Open Evenings

AMERICA'S GREATEST TAILORS, 169 Washington Street, 3 Doors From Cornhill Boston

TROY SYRACUSE BINGHAMTON, N. Y. BANGOR, Me.

NEW NAMES IN LIST OF 'MOST FAMED WOMEN'

Brighton Man Badly Hurt by Street Car

Courts to Settle Lewiston Police Row

Zoo Pensions from Carnegie.

NEW YORK, April 3.—Andrew Carnegie has created a new pension fund of $100,000 for the benefit of the employees of the Zoological Park and the Aquarium.

OBEY THAT IMPULSE

And buy that automobile that is offered in the "Used Car" columns of today's American. Many high-grade cars at very moderate prices.

Two Days for Telegraphers.

The legislative Committee on Railroads voted to report the bill to allow railroad telegraphers two days off each month

RHEUMASALTS IS FINE FOR TORPID LIVER

Learn How to Secure Quick Safe Relief.

5 MAIN 8

Any time, night or day, It's most convenient, Just to say, Main 5180. Boston American "Want Ads" Bring Results.

Standard Brands OF Men's Clothing For $1.00 a Week

N. SALLINGER

Originator of the famous Order Check which enables men and women to obtain Credit at their favorite stores for the Cash Bargain Prices, and PAY $1.00 A WEEK.

I AM the first and only man in New England selling STANDARD BRANDS of men's clothing on credit. I sell more STANDARD BRANDS than any other retail establishment in Boston, cash or credit, simply because I make this my specialty.

I have revolutionized the men's department of the credit business by giving the public the opportunity of buying on credit at cash prices the leading brands of national reputation—clothes made by the most reputable concerns in America who have spent hundreds of thousands of dollars advertising their product in the leading magazines and who stand behind every garment.

For the eighth consecutive season I have renewed my exclusive agreement with the manufacturers of STANDARD BRANDS not to charge one cent more for any suit or overcoat than is charged by the cash stores. This agreement is complete and absolute and you are fully protected in every way. Remember, the labels of these well known, STANDARD BRANDS appear on every garment put out by me, and you will find each brand to be a leader in its respective class. It is no longer necessary to pay exorbitant prices for inferior grades of clothing. Before purchasing on credit do yourself the justice of investigating my men's clothing proposition which you will find is the best ever offered to the public.

N. Sallinger

Standard Brands: On Credit $12 to $40

Every garment guaranteed to give good service or a new one free!

Frankel System Fifth Avenue New York

One of the Famous Brands We Carry Is The Frankel System Clothes (Standard Brand) of New York City - The Famous Frankel Fifteen Dollar Suit, at its price is acknowledged to be the best in America. Well known in every large city in the U. S. Advertised nationally and locally. Handled only by the best and most responsible dealers under an absolute agreement to sell for no more nor less than $15 at any season. N. Sallinger is the exclusive credit agent in Boston for the wonderful Frankel System Clothes.

Balmacaans and Silk Lined Top Coats In Great Variety $1.00 Per Week.

The Following Standard Brands Also Sold On Credit Exclusively By Us.

THE RICHARD SYSTEM CLOTHES (Standard Brand) of New York city, the highest class ready-for-service garments in America, prices $25 to $30.

HIGH ART CLOTHES (Standard Brand), made by Strouse & Bros. of Baltimore, Md.; exclusive models that have the charm of distinctiveness, prices $15 to $32.

R. B. FASHION CLOTHES (Standard Brand) of Rochester, N. Y., the snappiest clothes in America for the clever dresser, prices $18 to $32.

ADLER'S "COLLEGIAN" CLOTHES (Standard Brand) of Milwaukee; clothes of a nation-al reputation, extremely smart, prices $18 to $32.

CHARACTER CLOTHES (Standard Brand) of New York city; the highest grade, strictly union made garments, prices $15 to $25.

LINCOLN BRAND (Standard Brand) of Boston; the very best medium priced clothes made, prices $12 to $24.

GRIFFON CLOTHES (Standard Brand) of Baltimore, Md.; "Laddy" clothes for young men, prices $10.50 to $32.

NATIONAL STUDENT CLOTHES (Standard Brand) of New York city, style, quality, and make are all combined in this brand; especially adapted for the youth. Prices $12 to $20.

Peoples Credit Co. DIFFERENT FROM THE REST

IN THE HEART OF THE CITY

OPEN EVENINGS

501 WASHINGTON ST., COR. WEST ST.

Providence Establishment, 303 Westminster St.

JUST A STEP TO ALL THE BIG STORES.

Jordan Marsh Company

Great Basement Store

The Best Ventilated Basement Store in Boston

A Store Within a Store for the Sale of the Less Expensive Lines of Goods

The Latest Fashions of the Hour at the Lowest Prices Are the Very Important Features of Our

Handsome New Easter Apparel For Stylish Misses and Girls

A host of delightful new Spring Dresses and Coats, tailored on decidedly youthful lines, in the most stylish materials, colorings and smartest fashion touches, at extremely moderate prices. Four new pretty styles pictured here.

Misses' 10.00 Spring Dresses, two pretty models. One is made of French Flowered Crepe, in beautiful shades of Copenhagen Blue, Reseda and Tango. This dainty dress is finished with a crush belt of taffeta silk and a vest of net and lace..... 8.75

Misses' 9.00 Spring Dresses, made of Wool Crepe, in all this season's new shades, including Navy, Copenhagen, Russet and Tango. Tier skirt and broad belt of suede; sailor collar of white crepe fastened with silk cord 7.50

Girls' 6.50 Spring Coats. Great variety of all the newest models at extremely moderate prices. Coat is of stylish checked cloth, in blue or brown colorings. Smart new model in the Balmacaan style 5.00

Girls' 6.50 Coats, fashioned in Blue Serge, lined throughout with sateen; Balkan belt collar of Copenhagen moire silk, at 5.00

Charming Little Easter Hats For the Dainty Miss and Girl

A Big Variety of Exclusive Styles — *Prices are the Lowest in Town*

Misses' 3.98 New Spring Hats, of fine silk braid, in sailor and poke styles, trimmed with the new plaid and lacquered ribbons and small imported flowers. Large variety of styles and colors 2.98

Children's 3.00 to 4.50 Trimmed Hats, beautifully made on wire frames and trimmed with small imported flowers and ribbons, in all styles and colors. No two styles alike 1.98

Children's 1.98 Hats, made of silk braid, trimmed with wreaths of small flowers and ribbon 1.49

Children's 1.49 Hats, in all the best styles and colors of the hour 98c

Men's 85c Negligee Shirts 59c

Percale cloth, some with detached soft cuffs and separate collar to match; others with short stiff bosom and attached laundered cuffs; coat style. All sizes. Odd lot.

50c Neckties, large open end silk ties. A beautiful showing of up-to-date Spring patterns. 3 for 1.00. Each..... 35c

1.00 Muslin Night Robes, cut extra large and full; sizes 15 to 20; V neck style 79c

We Can Save You Money on The Boy's Easter Clothes

Parents who must economize owe it to their good judgment to see our wonderful stock of boys' clothing—now complete for Easter. Big savings on every item

6.50 Norfolk Jacket Suits, with extra pants, in a variety of new mixtures. Sizes 7 to 18 years 4.85

4.50 Reefers, in several desirable grays and brown mixtures. Sizes 3 to 8 years 3.65

4.50 Norfolk Jacket Suits, in grays and attractive dark mixtures. Sizes 7 to 17 years 3.85

3.50 New Mixture Suits, Norfolk style, assorted patterns. Sizes 7 to 17 years..... 2.49

Complete Stock of Easter Furnishings

Hats, caps, neckwear, shirts, etc., at the lowest prices in Boston.

Men, for Friday and Saturday

These Smart New Easter Suits

18.00 and 20.00 Values **14.75**

These Suits include all the new ideas for Easter and Spring wear, in worsteds, light and dark Scotch mixtures, and cassimeres. Plenty of the popular hair line and pencil stripes in the English soft roll model and the conservative styles to suit every taste.

New Spring Tweed Balmacaans the smartest thing in topcoats for the up-to-date young fellow. They're Priestly cravenetted, and stamped on inside. Choice of new grays, browns, light and dark mixtures, with satin yoke and satin sleeve lining. Some dandy homespuns in the lot. The best Balmacaan Coat in Boston, at 12.75

Men's Easter Hats

3.00 to 4.00 New Derby Hats, seconds from the highest grade factory in the United States 1.90

2.50 New Soft Hats, telescoped crown. They're factory returns bought by us at a big price sacrifice 1.65

1.00 Golf Caps, very newest patterns of the season 65c

ASK WALSH TO DROP FOWLER AS EXCISEMAN

Governor Walsh has under consideration today the appointment of Special Deputy Commissioner Chairman Fowler to the Board of Excise [illegible].

Their protest to the Governor was over the recent removal of a [illegible] license to the Skibbereen Hotel, South End, which, they assert, had been granted [illegible] licenses of all denominations [illegible].

The Rev. S. H. Dutton headed the delegation and he was joined by the Rev. Herbert S. Johnson, the Rev. Leopold A. Norton, the Rev. [illegible] Bowne and the Rev. [illegible].

"They asked me to remove Fowler," said the commissioner, "because of an [illegible] hotel and [illegible] to the [illegible] Fowler when [illegible].

"They said Mr. Fowler [illegible] Mr. Dean. It is true that the license was [illegible] protest of all the [illegible] South End of Boston [illegible] stances it was [illegible] Mr. Fowler was [illegible] chairmanship of the [illegible]

Mystery

By E. Phillips Oppenheim

THE PURPOSE OF MRS. DE BAGON First in a series of stories dealing with the adventures of Algernon Knox, secret agent of the British Government. ILLUSTRATED BY WILL FOSTER. In the magazine Free with Next Sunday's BOSTON AMERICAN

Course Dinner for Clergy Is Cancelled

Episcopal ministers of Massachusetts will not get their annual course dinner this year when the convention meets here, April 21 to 23, for fifty years it has been customary to serve a course dinner free to the pastors, the lay delegates paying for the privilege of eating with the ministers, or going elsewhere.

It was decided [illegible] this year, and the lay members of the convention will probably [illegible] at the restaurants. The [illegible] of the [illegible] of the diocesan convention fifty years.

2,500 Battle-Scarred Greeks Return to U. S.

NEW YORK, April 3—Scarred by their two years in the Balkans 2500 Greeks returned [illegible] their adoption yesterday on the Grand River [illegible].

Many of [illegible] by their families who joined them in Patras several weeks ago, and all had war stories to tell.

Six Years for Sale of Naval Secrets

LONDON, April 3—A sentence of six years was imposed today upon Frederic [illegible], who was found guilty of trying to sell British naval secrets to a foreign power. Mrs. Maud Gould, his wife, who was jointly tried with Gould, was discharged.

MRS. CHILD MARSHALS WORKING WOMEN FOR BIG SUFFRAGE PARADE

Mrs. Richard Washburn Child, one of the organizers of the suffrage parade, May 2, photographed at her desk

One of the best features of the woman suffrage parade in Boston on May 2, when 10,000 are expected to be in line, will be the division of working women, which is being organized by Mrs. Richard Washburn Child.

As chairman of the "Industrial Section," Mrs. Child is in charge of the representatives of such lines of work as stenography, nursing, newsgirls and so on.

Following the big suffrage mass meeting in Tremont Temple the parade committee took up the work in hand with renewed vigor. The attendance encouraged them greatly. With the parade only a month away the committee members feel that they have none too much time to arrange an impressive display.

The parade will draw suffragists from all over the State. There will be some floats and other special features. One of the novelties now being planned is a troop of horsewomen, modeled along the line of the "Black Horse Troop," of Virginia suffragists. A marching chorus of singing suffragists will be an attractive item in the parade line.

In the parade there will be actors, artists, clergymen, dentists, lawyers, musicians, nurses, physicians, social workers, teachers, business women, writers, mounted police, boy scouts, bands, decorated floats, housewives, farmers, a mens section, junior section and others.

Hunt Thieves at Reading School

The Reading police and A. L. Safford, principal of the Reading High School, are today seeking sneak thieves who ransacked the gymnasium lockers while members of the baseball squad were practicing. The thieves made away with about $5.

Saw Victoria's Coronation.

William Edward Edmunds, a witness of the events in connection with the coronation of Queen Victoria, is dead at his home, No. 127 Chisholm street, Lynn. He was ninety-three.

Business Notice.

CASTORIA
For Infants and Children.
The Kind You Have Always Bought
Bears the Signature of Chas. H. Fletcher

CLEAN-UP AND PAINT-UP MEN OUTLINE WORK

Members of the New England Clean-up and Paint-up Committee met at the Boston City Club with F. E. Stacy acting Mayor of Springfield, and B. Fletcher Barber as guests. Acting Mayor Stacy spoke at length concerning progress of the campaign in Springfield and a letter from Mayor Curley expressing regret on his inability to attend and indorsing the movement was read.

A plan was decided on for a general "get together" meeting on the evening of April 21 at Ford Hall. The committee in charge of this meeting consists of E. F. du Grouchy, Chairman, George A. Flet of Waltham and Howard Whitmore.

Marked progress in the Clean-up and Paint-up campaign was reported. George C. Morton reported on the sending out of four pages of plate matter to newspapers throughout New England, slides for the motion picture theatres showing "before and after" views and prizes for children in the various towns who will put in four hours time cleaning up. The movement has passed the experimental stage, successful campaigns having been waged in St. Louis, Denver, Lit[illegible]more, Buffalo and 50 cities and towns in the Middle West.

Louis K. Rourse, Commissioner of Public Works, has ready for distribution a circular addressed to every resident of Greater Boston outlining [illegible] which have been completed for [illegible] of garbage and debris.

The program for Clean-up and Paint-up week is

May 3, Sunday. Church Day, start the week right.

May 4, Monday. Fire Prevention Day. Clean up indoors. Start in attic and finish in cellar. Put all rubbish into barrels ready to be carried away.

May 5, Tuesday. Back Yard Day. Gather up all rubbish, old papers, empty cans, or ashes in your back yard and put into barrels. Whitewash cellar, straighten up fences, repair walks, sow grass seed.

May 6, Wednesday. Front Yard Day. Put the front yard in order. Trim up lawn, remove weeds, plant flower garden.

May 7, Thursday. Paint Day. Look your property over and see what painting is necessary to make things spick and span. Porch chairs and small jobs.

May 8, Friday. Dig and Dandelion Day. Screen garbage cans and fill on standard water and get rid of flies and mosquitoes. Remove dandelions from lawn.

May 9, Saturday. Children's Day. Ask the children to pick up papers in vacant land and around parks and playgrounds. Reward the children that have helped with prizes and by giving them a party in the afternoon, serving lemonade and cookies.

NEED ABOUT $50 MORE FOR LEPER WIRELESS FUND

Archie Thomas' Wireless Fund—the fund that will give a sending apparatus to the boy-leper on Penikese—is close to the $150 mark. The boy has a receiving apparatus, but has never been able to afford a sending device.

Two hundred dollars, it is estimated, will buy the apparatus. Any sum over that amount will be used for the [illegible] of installation and for repairs to the receiving apparatus.

The total for today was $17, which brought the final figures to date to $141.75. The contributions received were as follows:

A Friend	$[illegible]
[illegible]	[illegible]
[illegible]	[illegible]
[illegible]	[

VANITIE LARGEST OF ALL YACHT RACERS FOR AMERICA CUP

The steamer City of Stamford has been chartered for Alexander S Cochran to act as a tender for his cup defender, Vanitie. The boat has been used to run between New York and Stamford

This vessel will be used for the crew's living quarters and to carry sails, spare spars and extra rigging. Mr. Cochran's yacht will be the steamer Mohican, which he purchased last Fall, and he and his guests will live on that vessel

All three of the cup defenders now have their auxiliaries That for the Resolute, building for the New York Yacht Club syndicate, is the steamer Cape Cod, which formerly ran between Providence and Fall River. She is a big, able craft and will have rooms for Robert W Emmons, 2d, and his guests

The Defiance will use the schooner Ireitta as a tender and that yacht will be towed about by the motor yacht Zpalong. Both of these vessels are owned by Walter Clark, one of the leading spirits in the syndicate. G. M. Pynchon's motor yacht Maria will be used for the visitors who are to sail on the Defiance and also will be used as a dispatch boat

TRAINER FOR THE CREW.

Mr. Cochran has made a novel departure in the way the crew of his yacht, Vanitie, is to be handled. Captain William Dennis is to be the sailing master. Captain Harry Hall will be his chief assistant, and the crew will be handled by Edward Rausher, who formerly was a trainer on the staff of the New York Athletic Club.

Mr. Cochran thinks that much depends on the physical condition of the members of the crew and so has engaged Rausher to look after the men. At the New York Athletic Club his work was to care for those members who desired his services and he used to act as a trainer, giving exercises an massage treatment to many of the members of the club

He has selected the crew, choosing men who in his opinion were physically able to do the hard work of handling sails on a big yacht. He will look after the men, keeping them physically fit, and really act as a trainer. This is something new in yachting.

The Vanitie, it is expected, will be launched between the 20th and 25th of this month. It is hoped that the yacht will be ready by the 20th, but there has been a slight delay owing to an error made in the plates being used.

These plates were not just what were ordered and had to be rejected and there was a delay waiting for the new material. Now, unless there are other unforeseen delays the yacht will be ready for her first plunges into the ocean not later than April 25.

VANITIE IS THE LARGEST.

Although no details of the three cup defenders are being made public by those interested, enough has leaked out to show what has been done so far. It is generally conceded that the Vanitie, designed by William Gardner, is the largest of the American trio and she will allow time to the others, just how much will depend on the amount of displacement the yacht has. The Herreshoff yacht Resolute is placed next in size and the Owen designed Defiance is the smallest.

All three are centreboarders, but they are different again in this respect The Resolute has a very small board It does not come above the top of the lead and when dropped will add only about four and a half feet to the draught This will make her extreme draught with board down about 18 23 ft.

The Vanitie has a big board. It comes up to the cabin floor and when dropped will increase the draught to 21 or 22 feet. The board of the Defiance is between these two, so that probably the draught of the Defiance will be a little more than that of the Resolute.

As the board of the Resolute does not come above the top of the lead keel, that yacht has no centreboard trunk, but with the two other vessels it has been necessary to build trunks in which the boards will be hoisted or lowered as necessity requires.

SHAMROCK STILL LARGER.

Yacht designers are of opinion that the Shamrock IV. will be larger than the Vanitie and will have to allow time to the defender of the cup. She too must have a big board, because in talking of this board Designer Nicholson said that the truck was above the cabin floor and it would not be surprising if it drops at least ten feet below the lead, making the draught of that yacht with board down between twenty-three and twenty-four feet.

The centreboard, according to American rules, is not taxed at all. It is not measured and in plain language is a cheater. A designer is able to use a sliding centreboard to give his yacht stability and ability to point high in windward work, but the measurer takes into consideration only the depth of the fixed keel in making the dimensions of racing craft

According to cable reports there has been a delay in obtaining some metal used in the construction of the Shamrock This is an aluminium alloy used largely for deck plating. This delay has interfered seriously with the finishing of the yacht and she will not be launched until early next month This will cause her trials in home waters to be shortened and put the challenger at a serious disadvantage with the defenders in getting into racing trim

Adventure

By David Graham PHILLIPS

WHEN THE LID WAS ON—A story of Saratoga in the old days and a gambler's desperate game to keep out of jail for the sake of his poor wife. **ILLUSTRATED BY A. B. WENZELL.** In the magazine given Free with

Next Sunday's
BOSTON AMERICAN

Morgan Employes Get Year's Salary

NEW YORK, April 3.—Employes of J. P. Morgan and Company have received the peculiary remembrance for faithful service ordered by the late J. P. Morgan in his will. The remembrance took the form of one year's salary to each employe. Morgan and Company refused to divulge the total distribution

Hannay Never Met Stage Irishman

LONDON, April 3.—Save for eight wasted years when I was at school I have been in Ireland all my life," said "George Birmingham," otherwise Canon Hannay, "and what better record could a man have?" His object was to prove to an audience at the Royal Institution he had never met the "stage Irishman"

Mrs. M'Cormick Visiting.

Mrs. Stanley McCormick, who came to Boston with the National leaders of the Women Suffragists, for the rally in Tremont Temple Wednesday night is visiting friends here. She will remain in Boston several days.

UNITE TO RID CAMBRIDGE OF BOXING BOUTS

The reform element in Cambridge has clinched with the boxing ma ter for a decision

The sensation over the Company E bouts in the Cambridge armory—now announced as postponed to Monday—has only forced matters.

Today Rev. William S. Macnair, pastor of the Prospect Street Congregational Church and president of the Cambridge Law Enforcement Association, said:

"We are going to force the prize-fighting game out of Cambridge because the better element of the city is against it. As president of the Law Enforcement Association I have taken the initiative and have the support of all the clergy in the city We intend to ask the co-operation of the Harvard College authorities. We have registered a strong protest with Commissioner of Public Safety Henry J Cunningham

"We are not going after any one body We wish to clean the game out entirely The citizens are indignant and it is my belief that some people in Cambridge have allowed the sporting element to fool them"

Pastor Macnair has written to Adjutant-General Pearson, protesting against the proposed armory bouts

These bouts, under management of the Company E Athletic Association, were to have been held last night, but Colonel Graves of the Eighth Regiment, whose headquarters are at the armory, revoked the permit

Captain William J Greene of Company E says the bouts will not be held in the Cambridge armory now, even if Colonel Graves should consent The main event was to be a ten-round go between Jack (Twin) Sullivan and "Porky" Flynn

Cambridge pastors are planning a general attack on the boxing game from their Sunday pulpits

Morrison I. Swift, leader of the unemployed, had cards printed today containing, among other items, the following caustic paragraph

The unemployed demand that, after the wealth and culture of Cambridge and Boston have gluted their belligerent instincts, they (the unemployed) be permitted to sleep on the floors of these military prize rings.

Dismiss Suit to Stop Erie Passes

NEW YORK, April 3.—Federal Judge Hough today dismissed the government's suit brought to restrain the Erie Railroad from giving free passes to officials of trans-Atlantic steamship lines and the Great Eastern Railway of England.

EMIEL KIMBALL, sometimes known as Ethe[illegible], who has been held on [illegible] charge by Somerville

Woman Held on Forgery Charge

Charged with uttering a forged check for $100, after posing as a woman physician, Mrs. Ethel M Wilson, alias Ethel M. Kimball, was held in $1,000 bail after entering a plea of not guilty when arraigned before Judge Wentworth in the Somerville police court today. She was held for a hearing next Wednesday.

MADAM:—

Glance at this list of names—all great artists—every one known the world over.

Lady Duff Gordon
Poiret
Charles Dana Gibson
Drian
Sohek
Soulie
Matania
Mrs. Leslie Cotton
Rosalie Stewart

Contributions from all of them are found in the Easter Number of HARPER'S BAZAR.

CALLS WILSON TOLLS REPEAL 'TRAITOROUS'

Scoring the policies of President Wilson and Secretary Bryan as "the new treason," Bainbridge Colby, former Judge of the New York superior Court, told listeners at a Dorchester rally for James H Connolly, Progressive candidate for Congress in the Tenth District that Root of New York, aided by Murray Crane of Massachusetts, is leading the Old Guard of Republicanism in an attempt to "support a Democratic President in a traitorous try to admit England into joint regulation with us of the Panama Canal." He added

"First Wilson says the exemption of our coastwise traffic from toll payment is in plain contravention of the Hay-Pauncefote treaty. Then he begs the question, and says that whether we are right or wrong, we ought to reverse our action without raising the question as to whether we are right or wrong"

RIDICULES WILSON.

"Then he says we ought to do it in order that we may deserve our reputation for generosity, implying that for some time we have enjoyed a reputation for generosity which we have not deserved. Then he says our honor demands the course, and he asks us to believe that our honor has been trampled under foot by the preceding Congress, by his two immediate predecessors in the presidential chair, and by the eminent lawyers who have filled the offices of Attorney-General and Secretary of State in the last two national administrations

"Shifting from the appeal to honor, he injects the cajoling tone of a personal request, confiding to us with intimate disclosure that he will not know, quite what to do in certain unspecified matters of delicacy and near consequence, unless we ungrudgingly comply with his request.

"And finally he grounds his appeal upon the exigencies of his divided party, saying in effect, 'Let us have party harmony even at the expense of our national dignity and sovereignty'

"APPLIES GAG RULE."

"Not content with this mass of inconsistency, the administration invokes the numerical strength of a servile pie-counter majority to apply the gag rule of cloture to a discussion that is not begun."

He scored Ambassador Page and Secretary Bryan on their "humiliating freedom of speech," and predicted

"We may soon be writing opposite the new freedom the new treason—treason to party, treason to platform, treason to self. God grant that when this sorry chapter is ended we may not have to add—treason to country"

AVOID FORCE IN SENATE ON TOLL REPEAL

WASHINGTON, April 3.—Leaders on the Senate fight for the repeal of the Panama canal tolls exemption clause will not attempt to force a vote on the question until there is evidence of an organized filibuster against the measure. It is proposed by the administration forces to prevent as much as possible any antagonism of the opponents because of the close alignment of strength

Democratic Senators opposed to the repeal charged today that instructions were sent from Democratic national headquarters in New York during the last campaign to speakers in Pacific Coast states and other far western States to "play up" the free tolls pledge of the Baltimore platform

This argument will be used during debate to meet the statement of administration leaders that the free tolls plank was not an issue during the campaign; that it was placed surreptitiously in the Baltimore platform and had no influence upon the result of the election

Both sides continue their confident predictions as to the final vote, but it is conceded generally that the situation at present is most uncertain.

The present administration majority is estimated from two to twelve votes Declaration by Senators Burleigh of Maine and Oliver of Pennsylvania and other Republicans that they would vote against repeal have encouraged the anti-administration forces

Central Asks to Run Rutland Boats

WASHINGTON, April 3.—Application was made to the Interstate Commerce Commission today by the New York Central & Hudson River Railroad for permission to operate the Rutland Transit Company, a subsidiary concern, after the Panama Canal act becomes effective next July. The transit company operates eight steamer on the Great Lakes and is capitalized at $1,000,000.

LADIES WEAR 'EM.

Rush for Trouser Skirts

TAILOR SWAMPED.

LONDON, April 3.—The other day a woman appeared in a London street in a trouser skirt which every male observer voted extremely ugly and immodest

The freak garment soon attracted a crowd, and the woman, to avoid its attentions, entered a store and escaped by way of the roof

To manager of the wholesale clothing firm which invented this bifurcated skirt now announces that he has received orders for 250 of them. A modification of the garment, available for women not possessing sufficient courage to wear the original in public consists of a loose skirt worn over trousers.

Charles T. Murray of Somerville Dies

Charles T. Murray, master at the Somerville High School, is dead at his home, No. 23 Franklin street, Somerville, after an illness extending over the greater part of two years. He was born in Southboro in 1859, graduated from Dartmouth in 1882 and came to Somerville five years later. In 1894 he married Miss Isabelle Porthy of Bethuels, who, with three children survives him.

Stern Warning for I. W. W. Leaders

NEW YORK, April 3.—A stern warning to all members of the Industrial Workers of the World who violate the law was given by Magistrate Levy today, when he found Miss Louise Olivereau guilty of distributing inflammatory literature. The magistrate suspended sentence upon the girl, but said that future offenders will get the limit of the law

A Mark of Distinction

It is indeed a mark of distinction that Hearst's Magazine has again been selected by Winston Churchill for the publication of his new story "A FAR COUNTRY"

POLITICS IN HIS REMOVAL, SAYS REVERE CHIEF

Clair F. Chainey, former acting police chief of Revere, told Judge Hosson in Chelsea District Court today that politics had played a big part in the action of the Revere Selectmen when they recently removed him Chainey asked the court to compel the Selectmen to reinstate him.

Chainey was ousted after a long and bitter hearing, lasting late into the night. He was accused of pleasure riding in the police auto when off duty and of neglecting to "clean up" liquor and gambling elements in the town. A raid by the Metropolitan Park police on the Lynnway Club was used as one argument against him.

Chainey denied the charges. Asserting that he had done everything to maintain law and order in the shore town

Judge Bosson ruled today that, in order to show that the Selectmen acted in bad faith, Chainey could not ... source any other witnesses than those who testified at the hearing

The judge ruled, however, that Chainey could put new witnesses in support of a plea that he had been dismissed without due cause. The case was continued until Tuesday, April 7.

Going to College

Hundreds of men will enter College this Fall; many have persistently work to make up. Evening Preparatory School, Boston Y. M. C. A., offers the best service in shortest time at least cost. Diplomas received by Bar Examiners and Certificates by Colleges.

Only Evening Preparatory School in America maintaining day school standards. Meets all requirements of Law Students.

Summer terms opens May 18th

Write, call or phone for Catalog

Office hours of Dean, 8.30 to 7.30 o'clock. Mondays and Tuesdays, other times by appointment

BOSTON Y. M. C. A.
332 BOYLSTON AVENUE
Telephone Back Bay 4400

Frank Palmer Speare, Director of Education.

Another Typewriter Victory Won

UNDERWOOD

In Competition With All Other Machines Captures Every Eastern States Prize for

Speed—Accuracy—Stability

At the Boston Business Efficiency Exposition, April 2, 1914.

OFFICIAL RECORDS

CLASS	MACHINE USED	OPERATOR	RATE PER MINUTE
Eastern Professional	UNDERWOOD	Margaret B. Owen	124 Words
Eastern Amateur	UNDERWOOD	Bessie Friedman	127 Words
Eastern Novice	UNDERWOOD	George Hossfeld	75 Words

UNDERWOOD

"The Machine You Will Eventually Buy."

The proper drinking of pure Beer

but not the abuse of it, is good for everyone.

It flushes the system of waste. Most people drink too little liquid. Their systems become clogged with waste, thus impairing the efficiency of the nervous and digestive organism.

Drink Schlitz in Brown Bottles

and get all the good without the harm. It is not enough to make pure beer—it must be kept pure.

"Beer exposed to light for five minutes becomes undrinkable." The Brown Bottle keeps Schlitz pure from the brewery to your glass.

See that crown or cork is branded "Schlitz."

Phones So. Boston 730-731
Jos. Gahm & Son
340-350 C St., So. Boston

Schlitz
The Beer
That Made Milwaukee Famous.

(68)

RINGING IN THE EARS DEAFNESS
INSTANTLY RELIEVED BY THE USE OF
DR. MARSHALL'S CATARRH SNUFF
25c A SMALL DOSE STARTS AN IMMEDIATE CURE
PAID BY DR. MARSHALL CLEVELAND OHIO

Any time, day or night, phone your "Want Ads" to the American. Main 5180.
They will appear in the following editions, and circulate everywhere within an hour.

BRAVES ON HOMEWARD HIKE, WIND UP MACON STAY WITH BIG VICTORY

BOSTON AMERICAN SPORTING NEWS

AMATEUR BOXERS SHOW REAL LIFE AT RIVERSIDE TOURNEY IN CAMBRIDGE

WHAT'S THE USE IN HAVING IT IF YOU CAN'T TOSS IT OFF? By "BUD" FISHER

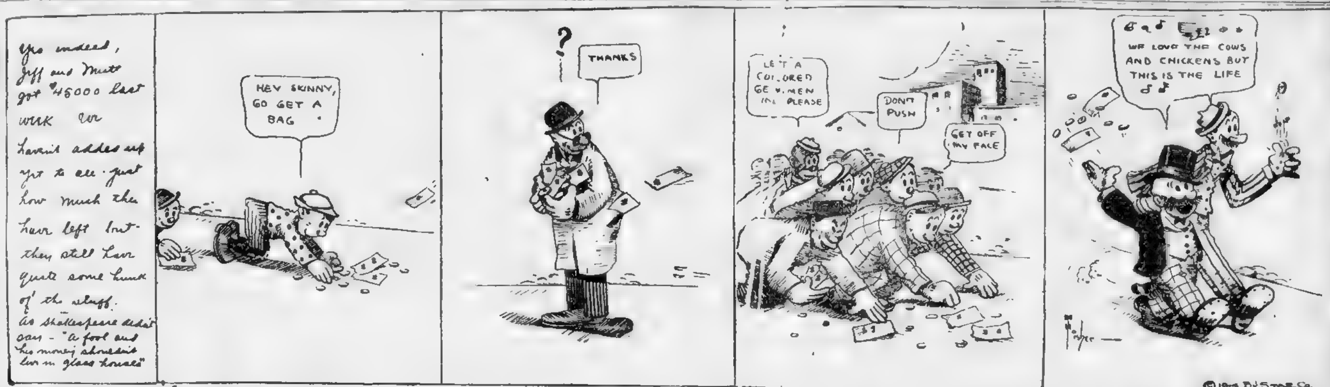

BRAVES START HOME AND STOP OFF AT ATLANTA

HOW TEAMS LINED UP.

BOSTON.	MACON.
Maranville, s	Ford, 2
Martin, s	Matthews, cf
Evers, 2	Bowden, lf
Dugey, 2	Munn, 1
Gilbert, cf	Munn, r
Griffith, r	Firestine, s
Schmidt, 1	Selph, 3
Connolly, lf	Leach, c
Deal, 3	Vaughan, p
Whaling, c	Martin, p
James, p	
Meikle, p	

SCORE BY INNINGS.

		R.	H.	E.
Boston....	0 0 2 0 2 2 1 1 5	14	19	2
Macon.....	0 0 0 0 0 0 0 0 0	0	5	2

By A. H. C. MITCHELL.

MACON, Ga., April 3.—The Braves pulled up stakes today and broke camp and started North, by way of Atlanta, where they play two games this afternoon and tomorrow.

There were few of the players and camp followers who begrudged the onward movement. We have been here just a month, and in that time the Boston National League team, under the careful eye of Manager Stallings has succeeded in getting itself in fine physical condition.

It was a well-balanced game, fighting team that left Macon today, full of enthusiasm.

The last night in Macon will be long remembered by the players. The Chamber of Commerce gave the Boston delegation a banquet in the rathskeller of the Hotel Dempsey.

The hour for the start of the banquet was fixed for 8:30 p. m.

The hour for the start of the regular dinner at the Hotel Dempsey is 6 p. m.

The players one and all formed what in the old football days would have been called a V-shaped wedge as soon as the dining-room of the hotel was opened at 6 o'clock.

WILD RUSH FOR DINING-ROOM.

They piled into the dining-room and hit the bill of fare from soup to nuts. Then they loafed around the lobby for two hours, after which the banquet hour being at hand, they descended to the rathskeller and got outside of a very elaborate menu without turning a hair.

A good, healthy ball team can do more eating in a given period than any other set of men on earth. Later in the evening ... somewhat hungry ... all right ... their fill ... coffee.

In spite of the surprising amount of food they consumed ... few hours, every man ... was on hand at breakfast ... The surprising part of the whole performance is that they all declared they never felt better in their lives than they did when they boarded the train for Atlanta.

The final game between the Braves and the Macons resulted in the easiest kind of victory for the Bostons. The score was something like 14 to 0.

The size of the score makes no difference, but the fact that Big Bill James' spitter was working well means a lot to the Boston team.

JAMES PUT UP GREAT GAME.

Bill worked better than he has since he joined the team, more than a year ago. He has plenty of natural ability, but he has been abusing it by pitching too much in practice, and taking advice from every Tom, Dick and Harry on the team.

Finally, Fred Mitchell told him not to throw a ball unless it was to him (Mitchell). The result has been that James warms up for only ten minutes a day, and so when he goes in to pitch he has something.

His spitball was certainly a corker in the final game against Macon. The Sally Leaguers simply couldn't touch it. James struck out eight men in the four innings he worked, and had the opposing batsmen tumbling all over themselves in their efforts to hit it.

If James ... attention to what ... he will prove ... to the Braves this season. He ... stuff, but heretofore has ... it in practice, so that when ... came to pitch a game he was ...

CUBANS LEFT WITH MACONS.

Two of the three Cubans will probably stay here in Macon. The Macon club wanted all three of them, but it was finally arranged that Pitcher Villizon and third baseman Gonzales will join the Macon team, while Pitcher Luquy continued on with the Braves.

The two that are left behind are hardly of big league calibre just now, although Gonzales is quite a good ball player.

The two will be of great value as drawing cards to the Macon team. Jacksonville is in the same league, and Jacksonville is full of Cubans who turn out to the games whenever ... So that Macon is likely to have record crowds in Jacksonville this season.

Stallings had further business to attend to at his plantation, so he returned there early today. He will not go with the team until it reaches Charlotte, N. C., next Monday.

TY COBB TELLS MORE BASEBALL TRAGEDIES

Written Expressly for the Boston American.

By TY COBB.

We had a young pitcher come South to join the Detroit club three seasons ago who looked like another Walter Johnson. He had worlds of speed and a fine break on his curve ball.

Jennings, as usual, warned all his pitchers against going at it hard until they had worked out well, but on the third day after the regulars reached camp this youngster was sent to the box to pitch to the batters for hitting practice.

None of the boys was batting much, and when it came my turn I was surprised to see one come up with a big hook on it that missed my bat a foot or so.

Of course, I could not do anything with all the Winter's dust on my lamps, and so I struck out. The boy grinned all over. He was sure he was making good.

I hunted up Jennings, who was coaching some of the recruits in the art of the fall-away slide.

"Say, 'Hughie,'" said I, "that youngster out there is throwing hooks and putting on steam as if it was the middle of August."

"I didn't think you fellows were hitting them much," said Jennings. "Hey, you!" he yelled at the young pitcher. "Come here."

The recruit shot up one more fast one and then, still grinning, ambled over to the manager.

"What are you trying to do?" bawled Jennings. "Didn't I tell you to take it easy? Go back to the hotel and see if the trainer can keep that wing of yours from dropping off after the way you have used it."

He Went Back to the Minors and Stayed.

The boy, expecting praise instead of blame, hung his head and went. The trainer could not do anything for the arm, and it was so sore during the rest of our stay in the Spring camp that he was not fit to show again.

He went back to the minors after coming up to the training camp with high hopes. He is in the "bushes" yet. And I'll lay ten to one that he still tells back home that they turned him out after he had fanned most of the Detroit sluggers.

"You've got to have a pull to break into the Big League," he doubtless concludes his story. I know, because I have heard many of them talk.

The Giants have had their share of tragedies. McGraw dug up a very promising left-hander in the South ... years ago named "Dave" Robertson. I know he would have made ... the Big League because I am ... with his record.

... one of those men who are ... and who have the ... doing anything in this line ... being a great college pitcher ... was the star football player at the University of Virginia. When McGraw signed this boy he ...

"Now I want you to promise me not to play football next Fall."

Robertson still had another year to finish his college course, and he planned to do this before joining the Giants.

The boy promised, but when the snappy days of the Fall came around ... felt that his college needed his services he forgot his promise to the Giants' manager, and went into the game. He quit it when they broke his collar bone, and this accident stripped his pitching arm of its power.

A Big League Career Ruined.

A brilliant big league career was undoubtedly spoiled for this youngster simply because he entered one game of football. All predicted that he was one of the coming left-handers of the game, and good southpaws are scarce enough.

Now McGraw thinks he has turned him into an outfielder, he put him out with a minor league club last Spring with instructions to the manager to try him in the outer pasture. This manager returned Robertson with glowing accounts of his hitting and fielding ability.

But he will never shine as an outfielder as he would have shone as a star southpaw if he had kept his promise. Therefore, the blighting of his career as a pitcher before he even got into the big league was a tragedy.

There is the story of a busher on the St. Louis Browns who was particularly fresh and who got into a row with "Bill" Bradley, the old third baseman of the Cleveland club, one day because he was a little careless about exposing his spikes as he slid into the base. "Bill" said it was only due to his own shiftiness that he avoided being cut.

"I'll get you for that, young fellow," said "Bill" to the boy.

The first chance Bradley had he cut into the recruit with his spikes.

"How do you like that kind of sliding?" said "Bill."

The boy only laughed.

"You cut my uniform a little," he said. Then he finished the game.

All But Killed This Young Player.

It was noticed that he dropped out of the league after that contest, but none thought of it until late the next season. Many "bushers" come and go.

Then "Bill" got a note on the bench one day asking him to step over to a certain part of the stand. There sat a young fellow with a beard of a week on his face and his clothes in tatters.

"Who are you?" asked Bradley.

"Remember the young fellow with the St. Louis club you said you'd get?" asked the young fellow. "Well, I'm that guy. You got me all right."

"I remember you now, but I didn't even know you were cut," answered "Bill." "You finished the game."

"Certainly I finished the game," said the other. "Did you think I was going to lay down? That was when the bone in my leg was infected. Dirt got into the cut. Haven't been able to use the leg since."

Bradley told the boy to come to the club house after the contest, and "Bill" dug down in the old sock.

"Gee, I'm sorry," remarked Bradley, thoughtfully, as he dressed. "That boy looked like a comer, too."

Copyright, 1914, ...

Ty Cobb's next story in the Boston AMERICAN tomorrow.

Chicago Swimmer in 110 Yards Record

CHICAGO, April 3.—H. J. Hebner of Chicago lowered the world's swimming record for 110 yards in the open swimming meet of the Illinois Athletic Club, making the distance in 1m. 2 3-5s. The former record was held by C. Healy, 1m. 3 1-5s.

Pery McGillivray failed in an effort to break the ... record, swimming it in 13m. 29 1-5s.

Feds Have the Habit.

COLUMBIA, S. C., April 3.—Hildebrand, catcher, and Watkins, pitcher, of the Brooklyn Federal League team, have been released by the Brooklyn club.

Boys Give Pennies to Help Olympics

The fund to defray the expenses of the American Olympic team to Germany is well under way, and within a short time a program will be mapped out by which the committee expects to collect $100,000, according to a recent announcement.

Members of the various playgrounds about New York city increase the fund to defray expenses of the American athletes to Berlin in 1916 by sending a check for $60.09.

There are six thousand boys enrolled and each contributed one penny to make up the sum.

New Swimming Mark.

CHICAGO, April 3.—A new world's mark for 110 yards is held today by Harry J. Hebner, I. A. C. tank star. He made a world mark of 1 02 3-5 last night. The former record 1 03 1-5, was held by Healy, the crack Australian swimmer.

AGENTS MAKE MONEY

And you can make money if you are a good agent. The best opportunities for agents are found in the Agents Wanted Ads in the Boston American. Read them next Sunday.

Yale Captain May Lose Seat in Boat

NEW HAVEN, April 3.—There is much the same atmosphere about Yale crew quarters now as there is at Gales Ferry just before the Harvard race. The two-mile race Wednesday will largely decide which men are to have places in the varsity boat that meets Harvard. There are so many evenly matched oarsmen on the squad that no one is sure of his place.

There is even some doubt as to whether Captain Bayne Denegre will have a seat in the eight when it is finally made up. Nickalls says if he finds a better man for the crew, Denegre will either row in the four-oared or watch the race from the banks.

Well Known Yachts Have Changed Hands

The Hollis-Burgess Yacht Agency has sold the auxiliary schooner yacht "Robin," owned by Charles A. King of Boston, to a New York yachtsman. "Robin" is 89 feet overall, 65 feet waterline, 18 feet 4 inches beam, and 8 feet 6 inches draft.

The same agency has also sold the fast runabout motor launch "Robin," owned by Mr. King, to ... member of the Boston Yacht Club, the sonder boat "Seal," owned by T. H. Shepard of Brookline, Mass., to Dean K. Jones of the Cohasset Yacht Club, the ...-foot waterline sloop yacht "Tilsit," owned by E. R. Carrier of ..., N. H., to a member of the Boston Yacht Club, and the 21-foot waterline ... "...," owned by ... to A. J. Sands of Newport, R. I.

English High Opens Season April 13

D. A. Gibbons, manager of the English High School baseball team, today announced the following schedule for the coming season:

[illegible]

... open dates and would like to hear ... from strong high or prep school teams.

Boxing Pays Well in Empire State

Boxing paid $38,781 into the treasury of New York State during the last year, according to the report of the State athletic commission which regulates the sport, under the Frawley law. This was five per cent. of the gross receipts, which amounted to $77... Since boxing was legalized in this State $1... has been paid by the clubs to witness bouts, and of this sum the State has received $99,739.80.

Brookline Boys Go After Gotham Honors

Captain William Carey, Leo Hardy, ... Arthur Wales of the Brookline High School swimming team will be ... in the A. A. U. interscholastic swimming championships at the New York Athletic Club tomorrow. ... The boys will leave for Gotham ... and will be accompanied by Coach Mann.

TRY

Alley's ALE

"Tell by the Taste"

Red Sox Notes

By JACK CONWAY.

COLUMBUS, O., April 3.—Rankin Johnson, the former Syracuse hurler, has been dubbed "Tex" by his esteemed team-mates. It is because he hails from Marbles Falls, Texas.

* * *

JOHNSON'S father is Mayor of Marbles Falls. He is also a thirty-third degree baseball "fan," and naturally takes great interest in the work of his son. "Tex" always sends his father a copy of a paper containing an account of each game in which he engages, and the honorable gentleman pastes the clipping in a large scrap book, which adorns his private office.

* * *

THE new Red Sox mound artist is the master of a puzzling fade-away. Like Christy Mathewson's famous fade-away it leaves the pitching hand like a bullet, but just before it reaches the plate the pellet loses its momentum and drops sharply downward.

* * *

CARRIGAN wants to have his men in the best of condition for the opening of the season as they are rather unfortunate in having their first two series with the Senators and Athletics respectively.

* * *

IF the Red Sox can break even with these two teams, they should be able to keep up among the leaders, as there are not any clubs in Ban Johnson's circuit which have anything on those piloted by Clarke Griffith and Connie Mack.

* * *

DUFFY LEWIS is making life miserable for opposing third basemen. Duffy still hits the ball in the direction of left field, and it would take a stone wall to stop some of the liners which he sends by third base.

* * *

LEWIS and Yerkes hit the ball harder than any men on the team. They both take a long, healthy swing at the pellet, and when the ash crashes with the horsehide the ball usually sails merrily on a line toward the outfield fence.

"Topic"

For stylish hatting—none so new and stunningly smart as "Topic"

It's a different soft hat—in dark colors with light contrasting bands. You'll like the odd shades.

This is only one of at least 200 good styles to pick from

$5.00 Style, $3.00 Quality

$1.50 WHY PAY MORE

We prepay Parcels Post charges on mail orders

Kaufman

341 Washington Street
675 Washington Street

Bowling Matches on Card Tonight

SUBURBAN—Billy Possum at Everett, Somerville at Auditorium, Chelsea at Cambridge, Revere at Quannapowitt, Broadway at Ball Square, Malden at Boulevard, Prospect at Chelsea Square. (Final matches.)

GREATER BOSTON LADIES'—At the Littlefield alleys.

ADAMS SQUARE—At the Adams Square alleys.

TECHNOLOGY—At the Trinity Court alleys.

KNIGHTS AND LADIES OF HONOR—At the Old South alleys.

EDISON—At the Littlefield alleys.

McGraw Out to Buy Dallas, Texas, Club

DALLAS, Texas, April 3.—It became known here today in connection with the refusal of the Houston Texas League Club owners to sell their franchise to John J. McGraw, that the New York Nationals' manager has made similar overtures to the owners of the Dallas Club.

Rube Waddell Buried at San Antonio

SAN ANTONIO, Texas, April 3.—George Edward ("Rube") Waddell, the once famous pitcher, was buried here. Baseball players carried the body to the grave, and many baseball clubs of the North and East sent floral tributes.

Wanderers Want Games.

The Neponset Wanderers desire games with the strongest amateur teams in the State. The Dorchester Cubs, Dorchester, Red Sox and Braintree White Sox preferred. Address all games to Manager George Holst, No. 555 Ashmont street, Neponset.

TRAINING CAMP DOINGS

WASHINGTON.—THE WASHINGTON Americans defeated the Newark Internationals, 3 to 2.

* * *

CHATTANOOGA, TENN.—THE DETROIT Americans won from the Chattanooga Southern League team, 15 to 5. Heilman made a home run with the bases full.

* * *

ATLANTA, GA.—ATLANTA SOUTHERN Association Club won from the Cleveland Americans ... Jackson, the Cleveland outfielder, hit for a home run in the first inning.

* * *

BEAUMONT, TEX.—THE NEW YORK NATIONALS ... as they pleased and won over the Beaumont Texas League team, 13 to 1. ... run was scored on two singles and a ... by Snodgrass.

* * *

INDIANAPOLIS, IND.—THE EXHIBITION game between the Chicago Nationals and Indianapolis American Association team was called off on account of ... weather.

* * *

LOUISVILLE, KY.—LOUISVILLE AMERICAN Association team made it two straight from Cincinnati, 3 to 2. McLarry's hit in the sixth brought in four runs.

* * *

COLUMBIA, S. C.—PLAYING A NINE-inning game in fifty-five minutes, the Tip Top ... Columbia showed the natives some useful ... The Veterans won out 4 to 0.

* * *

HOT SPRINGS, ARK.—THE PITTSBURGH team has deserted, leaving Wagner of the Red Sox ... Regulars to ... Texas ... exhibition game ... Cooper pitched twelve innings each to a ...

Yankee Tennis Star Won.

LONDON, April 3.—Kinsella, the American professional, beat Dickinson, an English professional, in a court tennis match at Prince's Club by 3 sets to 0.

Braintree Five Wins.

The second basketball team of the Braintree A. A. won its last home game of the season ... to 13 from the second team of Company K, Fifth Regiment, of Hingham.

Dowd Joins Montreal.

Jimmy Dowd, the former Holy Cross pitcher, has signed a contract with Montreal and will leave today for Norwood, N. C., where the Canadians are training.

Local Hockey Sevens in Final Tomorrow

The deciding game of the Irish American A. A.-Pilgrim A. A. series will be played tomorrow night at the Boston Arena. This will be the last hockey game in Boston this season and as the teams have each won two games, this contest promises to be a whirlwind affair from the start.

The Irish-Americans are going to make a very strong bid to win the final contest and at the same time overtake the five point advantage which the Pilgrims now hold.

Soldiers in Shoot.

Company A, Ninth Regiment rifle team defeated Company K, Ninth Regiment at an indoor match at the East Armory, East Newton street.

Snow Held Up Game.

A snow squall held up the baseball game between Lynn Classical High and the Essex Agricultural School.

Atherton Beats Henry.

Atherton beat Henry in the class B amateur billiard tourney at the Elite, 200 to 197.

DU PONT OF PARIS RESTAURATEUR

49 West St. - Corner Tremont

Most Beautifully Decorated and Best Serviced Restaurant in Boston

Luncheon 11-3

Dinner a la Carte or Table d'Hote

With Music 5-8 P. M.

Theatres.

CORT. Direction John Cort. Mats. WED. & SAT. 2:10. EVE'S 8:10.

LAUGHTER IS TRUMPS WHEN KITTY GORDON DEALS.

SEE KITTY GORDON IN the Season's Biggest Success PRETTY MRS. SMITH WITH CHARLOTTE GREENWOOD & SYDNEY GRANT

SHUBERT THEATRE. Evenings at 8:15; Mat. Tomorrow at 2:15.

Little Miss Brown With MADGE KENNEDY. The ... Show of the Season

NEXT WEEK SEATS NOW. A WONDERFUL PHOTO-DRAMA. THE LIFE OF OUR SAVIOUR. Beautiful, Natural Color Pathe Freres Film. ALL SEATS RESERVED, 25c & 50c

B. F. KEITH'S Theatre

The American Comedienne Trixie Friganza

... "Passing Show of 1912"

Charles Ahearn's Cycling Comedians

8—OTHER STAR FEATURES—8

Castle Sq. Daily at 2:10 & 8:10. Tel. Tremont 5. Last Performances of The Charity Ball. Prices 15c, 25c, 50c, 75c. ... Next Week—"RIP VAN WINKLE"

LOEW'S ST. JAMES. CONTINUOUS VAUDEVILLE. Klaw & Erlanger Present "Lord Chumley" ... Photo Play ... Diving Contest

GRAND OPERA HOUSE. Progressive Burlesquers, with Jack Reid. Matinee Daily. —AMATEURS TONIGHT—Get the Hook

HOWARD. Cora Livingston, champion female wrestler, and Monte Carlo Burlesquers. Something doing 1 to 11.

Theatres.

BOSTON. Bargain Matinee TODAY ALL SEATS 25 & 50c. Every Night and Sat. Mat. 25-50-75, Best Seats $1.

IN OLD KENTUCKY

SOUVENIRS NEXT TUESDAY NIGHT. Onyx Silk Hose (from Lord & Taylor, N. Y.) to Each Lady.

DICTIONARY OF THE UNDERWORLD. SELWYN & CO. Present WITHIN THE LAW WITH JANE COWL AT THE MAJESTIC. 7TH BIG WEEK. Wed. & Sat. Mats. at 2:15. Evenings at 8:15.

DIP—A Pickpocket. ...

HOLLIS. EVENINGS AT 8. Wed. & Sat. Mats. 2. Eleanor Gates' Novel Play The Poor Little Rich Girl. LAST 2 WEEKS. MOST FASCINATING PLAY OF A GENERATION

PARK. Evgs. Curtain ... Mats. Wed. & Sat. 2. Last Weeks' George Bernard Shaw's FANNY'S FIRST PLAY

LOEW'S ORPHEUM. CONTINUOUS VAUDEVILLE. RITA GOULD. MANY OTHER BIG FEATURES. Mon. Night—Girls' Diving Contest

GAIETY. BURLESQUE VAUDEVILLE. BELLES OF BEAUTY ROW

WALDRON'S CASINO. Hanover Street, Near Tremont Row. WATSON SISTERS BURLESQUERS

Theatres.

COLONIAL. Chas. Frohman & Wm. Harris, Lessees & Mgrs. KLAW & ERLANGER Present THE ONE BIG BRILLIANT MUSICAL COMEDY IN TOWN

TREMONT. NIGHTS AT 8. MAT. SAT. 2 Weeks Only. Last Time April 11. "THE DUMMY" A DETECTIVE COMEDY. Hearty Laughter Every Minute. A Thrill and a Throb is Also in It.

GLOBE. MAT. TODAY. TONIGHT. There is a real plot in the new play, if you can stop laughing you can find it. SOME LAUGHTER IN MUTT & JEFF IN PANAMA. And a lot of bright musical numbers with pretty girls to put them over.

PLYMOUTH. The Most Talked of ... SELWYN & CO. UNDER COVER With WILLIAM COURTENAY

SCOLLAY SQUARE OLYMPIA. Just a few steps from Tremont ... FRIDAY BARGAIN DAY

Amusements.

TREMONT TEMPLE. Twice Daily, 2 and 8. DAVID COPPERFIELD in 7 Parts. Mme. CLAIRE DORVA, World-Famous ... Popular Prices ...

EAGAN AND GLOVER SHOW IN FEATURE BOUT AT NEW BACK BAY CLUB TONIGHT

BOSTON AMERICAN SPORTING NEWS

RED SOX PLAY FINAL BATTLE IN NASHVILLE TODAY ON HOME TRIP

SILK HAT HARRY'S DIVORCE SUIT

By Tad

Copyright, 1916, by International News Service.

INDOOR SPORTS

YER HONOR THIS WICK WAS DOWN AT THE LIBRARY WITH A LAP FULL OF CHICKEN - THE BOSS WANTS HIM FOLDED UP IN THE COOLER
THAT RUNT ???
JUDGE I WAS SITTING IN THE LIBRARY READING WHEN A BIG WREN COMES UP AND SQUATS RIGHT DOWN IN MY LAP - I LOOKED AROUND AND SAW A SIGN WHICH SAID " MAKE NO NOISE " SHE HAD THOSE R.S.V.P EYES TOO
R.S.V.P SAYS 'EM
THAT JAY
WHAT COULD I DO? THERE SHE WAS AND THERE I WAS I COULDN'T SCREAM
S-A-Y- WHERE IS THAT LIBRARY
KELLY'S GOATS GONE POST FOUR - HE MOVED WAY UP IN FRONT AND JUST AS THE FLASH WENT OFF SOME DOGS STOOD UP IN FRONT AND KELLY DIDN'T GET IN
GET THE POSE ON DAN - HOW D'YA THINK THE DINNER WAS IN HIS HONOR
HA-HA I LOOK AT MAC
I WONDER WHO THAT FATHERLY WAY THAT STOOP UP IN FRONT OF ME
LOOK AT JIMS HEAD - IT'S ALL LOPSIDED - HA-HA-HA-
FOR I AM THE MAJOR GILFEATHER I'M A LITTLE BIT UNDER THE WEATHER
COME ON GET AWAY FROM THE LUNCH - GIVE US A SLANT AT IT
INDOOR SPORTS GIVING THE FLASHLIGHT OF THE BEEFSTEAK THE ONCE OVER
TAD

RED SOX PLAY FINAL BATTLE AT NASHVILLE

HOW TEAMS LINED UP.

RED SOX.	NASHVILLE.
Hooper, r	King, 2
Lajoie, 1	Heimingway, 3
Wilson, 1	Cashman, cf
Hoblitzell, 1	Sloane, lf
Hooper, r	Simpson, lf
Gardner, 3	McCabe, 1
Perkins, 3	Lindsay, r
Scott, s	Rogers, c
Janvrin, s	Berger, p
Shannon, c	Ringer, p
Thomas, c	
Collins, p	
Foster, p	
Judge	

SCORE BY INNINGS.

	R. H. E.
Red Sox.. 0 1 0 2 2 0 2 0 0—7	11 2
Nashville. 0 0 0 1 0 0 4 1 0—6	7 1

By JACK CONWAY.

NASHVILLE, Tenn., April 3—The Red Sox will make their final appearance of the year in three parts this afternoon when they will endeavor to make it three straight victories over the ambitious Nashville club, and unless something terrible happens Carrigan's band should make good their boast not to let the volunteers win a game for, in our humble opinion, this fair town is not represented by one of the three crack minor league teams which ever trotted out on to a diamond.

Carrigan will probably use some of his young hurlers in today's game. Much interest is the only regular with the exception of Joe Wood, who is on the hospital list, who has not offered his services for the inspection of the Nashville fans.

Bedient, however, is suffering from a chill in his pitching arm and will probably not go into the box until the team hits Columbus

Carrigan may use either Matt Zeider or Ed Reilly. Both of these youngsters showed to advantage in the workouts at Hot Springs and should do well under fire.

SPEAKER ON SICK LIST.

Tris Speaker will probably don the spangles again today. "Spoke" did not play yesterday, as he was suffering from a severe cold and did not want to take any unnecessary chances.

The Nashville hurlers wish the "$18,000 beauty" a speedy recovery, but they would like to have him take a rest until the Red Sox board the rattler for Columbus tonight.

Everett Scott will be unable to play today. He was spiked in his left foot yesterday while endeavoring to catch a runner at second and will be obliged to watch the game from the bench for several days. In the meantime "Child" Harold Janvrin, our best little tango dancer, will pastime around the short field.

Steve Yerkes is back in the game again and his foot, which was spiked last week, is as good as ever, as the guardian of the Keystone station proved when he made a clean steal of third base in yesterday's game.

Stephen also banged out a triple in order to convince the skeptics that his ankle forced layoff did not have any injuri ius effect on his batting eye.

LEWIS A SECOND "SPOKE."

If Speaker plays today the poor Nashville pitchers are liable to have nervous prostration. They always considered "Spoke" a demon slugger, but they have been introduced to D. Lewis of California.

They are unable to determine whether Speaker or Lewis is able to hit the hardest. Speaker got a home run and two singles in four times at bat in the first game here, but yesterday Lewis managed out a home run, triple, double and single in five trips to the plate.

He struck out when he went to bat for the fifth time. He was undoubtedly desirous of proving that he is only human.

We almost neglected to state that the score of yesterday's game was 7 to 6 in favor of the Red Sox. It was a weird contest. There was good, bad and mediocre baseball crowded into the nine innings.

Read It Here

Just What You Want and All You Want in Sport Briefs

Karl Lemle, won an easy battle over Jos. McLaughlin of Ireland in a mat battle, winning twice in exactly forty minutes to the dot. The first fall secured was by a flying mare and the second by a body hold.

* * *

The Y. M. C. A. of Massachusetts and Rhode Island teams will hold an indoor dual meet at the Boston Y. M. C. A. Saturday evening, April 15. The events will be a 50-yard dash, 220-yard run, 440-yard run, mile run, running high jump, three standing broad jumps, 12-pound shot-put and relay races.

* * *

Wrestling championships for New England titles will be decided this year at Medford under the auspices of the Lawrence Light Guards at the armory April 29 and 30. There will be five classes, 125-pound, 135, 145, 158 and heavy-weight. Entries may be obtained at the armory, High street, Medford.

* * *

The United Shoe Machinery Athletic Association Gun Club will have its annual spring shoot at the club traps off McKay street May 9.

* * *

The Colonial League, the new Cuban organization of Providence, has voted to open the season on May 14 and close it on Labor Day. A schedule of 100 games was agreed upon.

* * *

The Holy Name Society of East Boston will hold its annual cross-country run Monday morning, April 24. A sanction has been granted by the N. E. A. A. A. U.

* * *

Harry J. Smith of New York, the national two-mile indoor champion, will not be a contestant in the B. A. A. Marathon. Irving Osborne of Brooklyn, Harry Leonard of Jamaica Plain, George Gaskill of Cambridge and Clifford D. Grimwood of Boston are the latest to enter.

* * *

The boxing bouts to be held in the Cambridge armory last night, were postponed, and it was stated that Jack (Twin) Sullivan and Johnny Flynn bout would be held Monday night.

* * *

The cup defender Endymion, under construction at Bath, Me., will take water boy first time she is launched on May 11. This departure is a whim of Designer Owen, who believes that it would lessen the possibility of any accident to the rudder.

* * *

Alfred J. Lill, Jr., president of the Amateur Athletic Union, will officiate as referee of the 10-mile handicap cross-country run of the St. Mary's Catholic Association of Cambridge tomorrow.

* * *

Harvard defeated Cornell, 7 to 1, in the first of the Intercollegiate Soccer League games at Soldiers' Field. Baker and Jennings were the stars.

* * *

One hundred and fourteen three-men bowling teams, 300 two-men teams and 600 individuals have entered the eighth annual championship of the National Bowling Association, which will be run off during April 16 and ending April 28.

* * *

The Dorchester High first team defeated the second team in a practice game on the Dunbar Avenue grounds, by the score of 4 to 3. Coach O'Reilly put fifty boys through setting up exercises before the regular practice.

* * *

The Wakefield High School base-ball management has postponed the game scheduled for tomorrow with Medford High.

* * *

Everett High baseball team will open its season with English High tomorrow at the Everett High athletic grounds.

Smoked from Maine to Mexico—
WAITT AND BOND BLACKSTONE
10 cent cigar

GREAT BOXING BY AMATEURS AT CAMBRIDGE

Steve Feeney of Waltham, Charles Rose of Jamaica Plain, H Sennott of Dorchester and Joe McDonald of Somerville will be winners at the Riverside A. C. amateur boxing bouts.

Steve Phillips, 115-pound New England champion, was matched against J. J. Sullivan of Boston, but the latter could not make weight, and Phillips declined to go on.

The summary:

110 POUND CLASS

Steve Feeney, Waltham, beat Gordon McNeil, Cambridge, two rounds.

130 POUND CLASS

Charles Rose, Jamaica Plain, beat H. Ginsburg, Roxbury, three rounds.

H. Sennott, Dorchester, beat Frank Freeman, Boston, three rounds.

Joseph Bradley, Boston, beat P. McIver, South Boston, three rounds.

Joseph Martin, Boston, beat W. J. Derro, Somerville, three rounds.

145 POUND CLASS

Rose beat H. McGinley, Cambridge (but two rounds).

Sennott beat Rose, one round.

Freeman beat Bradley, three rounds.

Martin beat Freeman, one round.

158 POUND CLASS

Joseph Ed Crowley, Boston, beat Ed Crowley, Boston, three rounds.

Joseph Hagerty, Boston, beat Wm. Mahoney, Cambridge, two rounds.

Semi-final.

Crowley beat Hagerty, referee stopped bout.

Sennott beat William Bobik, Cambridge, three rounds.

Bradley beat P. McInerney, South Boston, one round.

Sennott beat Martin, three rounds.

Final.

Sennott beat Bradley, three rounds.

175 POUND CLASS

James Gallen, Somerville, beat W. J. Proctor, Cambridge, two rounds.

Joe McNeil, Somerville, beat George Hatchett, Watertown, two rounds.

Final.

McDonald beat Coleman, one round.

Boxing Results.

AT LAWRENCE—Gardner Brooks of Lowell defeated Kid Thomas in nine rounds.

Phinney Bonner of Lowell won over Battling Jordan, roll of Lawrence, ten rounds.

Tommy Murphy bested Johnny Boyle of Lowell.

AT NEW YORK—Referee Tommy Smith disqualified Young Dyson and Johnny Kelly in the main bout at the New Polo A. A.

AT PHILADELPHIA—Jack Fink and George Chip fought a six-round draw, six rounds.

AT LONDON—Bombardier Wells, the Kingsclere giant, knocked out Albert Lamb in the seventh round.

AT TURNERS FALLS—Al Shubert of New Haven and Joe Morgan of Manchester, Oscar Lloyd of Turners Falls and Young Josie of North Adams, Chick Denny of Greenfield and Young Mack of Turners Falls.

COLLEGE GAMES.

At Charlottesville, Va.—Virginia 7, Cornell 1.

At Washington—Catholic University 8, Seton Hall 1.

STANDISH
A Nobby ARROW COLLAR 2 for 25¢
Cluett Peabody & Co. Inc. Makers

BASEBALL RESULTS.

AT ST. LOUIS.

	R	H	E
Cardinals	3	0	0 0 1 1 1 0 0—6
Browns	0	2	0 0 0 1 1 0 0—4

Batteries—Hageman, Griner and Snyder, Baumgartner, Weilman, Taylor, James and Agnew and Crossin.

AT WASHINGTON.

	R	H	E
Amherst	0	0	0 5 3 0 0 0—8
Georgetown	1	0	0 0 0 0 1 0—2

Batteries—Robinson and Strauch, Fensle, Tyson and Weems and Lynch.

AT EMMITTSBURG.

	R	H	E
Vermont	0	0	3 0 3 3 0—9
Mt. St. Mary's	0	0	0 0 0 0 2—2

Batteries—Benning and Mayforth, Sutton, Moran, Witeke and Teca.

AT NEW YORK.

	R	H	E
Brooklyn	1	0	0 0 0 0 2 0 1—4
New York	0	0	1 0 0 0 2 0 0 0—3

Batteries—Reulbach, Wagner, Altchison and McCarty, McHale, Warhop and Sweeney.

AT PHILADELPHIA.

	R	H	E
Phillies	3	1	0 0 0 0 0 0 0—7
Athletics	0	0	0 0 0 0 0 0 1—1

Marshall, Oeschger and Dooin and Burns, Pennock, Wyckoff and Lapp and Schang.

AT WASHINGTON.

	R	H	E
Statterys	0	2	0 0—2
Martins	0	2	0 0—2

TRAINING CAMP GAMES.

Washington (A. L.)	5	5	4
Newark (I. L.)	2	3	4

Batteries—Harper, Collier and Henry, Ainsmith; Bell, Lee and Hickinger.

Louisville (A. A.)	5	10	4
Cincinnati (N. L.)	2	7	3

Batteries—Toney, Richmons and V. Clemons; Yingling, Lear and Gonzales.

Atlanta (S. A.)	5	7	0
Cleveland (A. L.)	2	7	1

Batteries—Dent, Efird and Dunn, Steen and Easter.

Detroit (A. L.)	15	18	1
Chattanooga (S. A.)	5	10	5

Batteries—Covington, Caldwell, Schmidt, Hardin, Lorensen, Fox and Stanage.

New York (N. L.)	12	16	1
Beaumont (T. L.)	1	7	1

Batteries—Mathewson, Hearne and McLean; Brant, McCuller and Bolo.

At Savannah, Ga.—Providence (I. L.), 10; Savannah (S. A. L.), 0.

EAGAN BOXES WITH GLOVER AT NEW CLUB

BOUTS TONIGHT.

Joe Eagan vs. Johnny Glover; Kid McDonald vs. Terry Smalley; Joe Coen vs. Terry Morley and Tony Lorenzo vs. Teddy Murphy, Neptune A. C.

Jimmy Clabby vs. Billy Murray, San Francisco.

K. O. Brown vs. Packey Homey, New York.

Bob Lefavour vs. Bill McKinnon and Gus Leary vs. Charles Sheppard, Lewiston, Me.

By RINGSIDE.

Tonight at the Neptune A. C. quar-ters on Dartmouth street, the first professional bout staged in Boston since Eddie A. closed will have Joe Eagan and Johnny Gloves, both of South Boston, mixing matters up for ten rounds.

The boxers are old rivals and after a couple of very close battles, each is anxious to get a decision that cannot be gainsaid.

Three six-round prelims, with lots of good local youngsters doing the scrapping, will precede the main battle. Kid McDonald boxes Terry Smalley, Joe Coen faces Henry Morley, and the semi-final will have Tony Lorenzo and Teddy Murphy as participants.

* * *

The membership of the club has in-creased considerably in the last few days, and a good crowd will undoubtedly see the battle. As many local clubs have come to grief on account of lax procedure regarding membership, the Neptune management will be especially watchful at the gate and none but listed members will be admitted.

To accommodate fans wishing to see the bouts, the club office at Room 311, Winthrop Building, will remain open till 4 o'clock today.

* * *

The special match between Howard McKay, the New England 125-pound champion, and Johnny Noonan of Dorchester which will feature the amateur meeting at the Quincy Athletic Association on April 7, should be some fight.

Noonan is one of the best youngsters in the "pure" ranks hereabouts, and will be a dangerous contender in the Nationals. Medley by his battling in the bouts last Saturday showed also that it will take a sterling scrapper to beat him.

PHELAN & STEPTOE
SPRING AND EASTER OPENING
HATS
"Stetson" Hats $3.50 $4.00 $5.00
"Guyer" Hats $3.00 $4.00
P. & S. Hats $2.00 $3.00 $3.50
New Blocks—Soft or Stiff—Latest Colors
Easter Gloves—Silk Hats—Knox Canes—Headquarters for Manhattan Shirts
38 and 42 BOYLSTON STREET
NEAREST STORE TO HOTEL TOURAINE
OPEN EVERY EVENING

ENGLAND PLANS GREAT WELCOME FOR OUIMET

When Francis Ouimet, the golf champion, embarks from the steamer Lapland in England he will receive the greatest reception ever accorded a visiting champion, according to Dan Mackie of the Century club of New York, who has just returned from a two-months' sojourn abroad.

Mackie declared England is wild to see the young Brookline boy in action on the foreign courses and says that British golfers are still talking about Vardon and Ray's defeat last year at the Country Club in the national championship by Ouimet.

The Gotham golfer states that the foreigners don't think it possible for a twenty-year-old boy to beat such veterans as Vardon and Ray. Many regard Ouimet's victory as a fluke.

Mackie, who comes from a celebrated English family of golfers, says that he has been stopped on many occasions and asked just what Ouimet looks like. Now he passed on particularly how he pronounced his name.

Unlike many other English "pros" in this country, Mackie believes Ouimet and Travers stand a very excellent chance of winning the British amateur title at Sandwich in May, provided that gales don't sweep in from the sea.

These have proved very troublesome in the past to visiting golfers unused to the high winds that blow across the historic course when tournaments are being played.

BASEBALL NEWS AND NOTES

THE TWO BOSTON CLUBS HAVE MADE good use of their scouts in the Federal League this year, Bob Harmon, Fred Smith, Marty Berry, Dave Bancroft and "Pete" Compton—all three with a two- Earl Moseley and Fred Anderson, the Red Sox.

TREAT A PITCHER FOR HOOKWORM is the advice Pat Dougherty, who joined after the Detroit players during the training season, has given Manager Jenkins. If Jenkins does so treat Prog Tarsi, who, he claims is afflicted with the disease.

FRANK CHANCE, "THE FEARLESS" leader of the Bridgeport team, says that he would not trade Walter Johnson, the great pitcher of the Senators, or Ty Cobb, "THE" baseball player in the limits of a ball team.

BOBBY BURNE HAS ALREADY MADE good as a scout, as with the Phillies, and Manager Dooin says he will make Philadelphia a fine home for Al Kaiser.

SAMMY STRANG McKEIN, AFTER SPENDing several years in Paris collecting his voice has returned to America, now he talks a mile a minute, but to coach the West Point Military Academy baseball team.

CLYDE MILAN'S NEW CONTRACT WITH Washington is for one year only. Talk was at the suggestion of Manager Griffith, who told the outfielder that unless he showed a raise next year at the end would be let loose.

VINCENT CAMPBELL, WHO MADE HIS last appearance as a professional baseball player in Texas and then retired to a ranch, has had so much money to play ball, has planned the formation of a Federal League club for next year. Pat is the conservative baseball player in the country, and the proposal is a big surprise to his associates.

TY TYLER, BAKER DOES NOT BECOME A member of Detroit's coaching staff this season, but he will go to Detroit in a year or two, but he failed to make good. He has never drawn his unconditional release, and is now playing baseball in the Texas League.

ONE OF THE FEATURES LACKING AT the baseball games this year is the absence of the Germans. Last year they were there in force, but this year they have gone to baseball games in the Federal League cities, and it is said that the attendance has been cut down considerably.

Dean Will Swim Against Hebner

Russel Dean, representing the Brookline Gymnasium, will compete at the Illinois A. C. swimming meet one week from tomorrow night in the 150-yard back stroke event with Harry Hebner, the old Notre Dame University athlete.

Scouts Take Cooking Test.

The postponed hike of the Beaver Patrol, Troop One, Boston, will take place Saturday. The scouts plan to go to Middlesex Fells and take their cooking test. Troop One during the past week has enrolled about a dozen new men who, at the next meeting will take the "tenderfoot" examination given by Scout Commissioner Loomis.

Rangers Without Games.

The Rangers of Malden would like to arrange games with any strong amateur teams in and around Boston. Address Harry Cullen, No. 343 Main street, Malden.

ALWAYS IN DEMAND
BERRY'S DIAMOND WEDDING WHISKEY
Pure, Honest Whiskey in an Honest Measure Bottle.
Leading Dealers
C. BERRY & Co

STERLING ALE
Would you accept our endorsement on a check?
JUST that, the blue and white tap puts on every glass it draws. Come to think of it,—to us and to you, this last endorsement means more than the first. On a check, our name pledges a few dollars. On your glass of ale, it pledges the source of those dollars,—the good name of our brew.
We do not pledge our one best asset lightly. And when we do, we make good.
RUETER AND COMPANY
Ale and Porter Brewers
BOSTON

Krazy Kat

Its "h" to Be English

For a few tips on e r y summer fashions see Polly tomorro—

THE DINGI AT FAMILY

Copyright 1914 by International News Service

A Fair Exchange Is Some Robbery

TICTOC
TICTOC
TICTOC
WHAT ELSE HAS SHE SWALLOWED BESIDE THE COMPASS, I HEAR A CLICKING SOUND INSIDE OF HER
IT IS A CLOCK SIR, A BEAUTIFUL CLOCK COSTING $1.98 - SO YOU SEE, WITH THE COMPASS YOU'RE GETTING QUITE A BARGAIN, AINT SAY
CAUT SAY I'M GETTING MY THE BEST OF IT DARD SEEING AS HOW THAT BURRO HAS GOT $6.33¢ WORTH OF DYNAMITE INSIDE OF HIM
G'YAP YOU CAMBLE!

ERRY ON THE JOB

Not in View of the High Cost of Living

HEY ANDT—PIPS—O.E BLICK—THE WEEK'S SPENDIN' ALL'N BUFFALO NICKELS.
JINGLE
BACK TO THE BANK WITH THE DOUGH.
LISTEN YOUNG MAN—DON'T YOU KNOW YOU'LL GET TYPHOID FEVER AND A LOT OF OTHER DISEASES FROM CARRYING MONEY IN YOUR MOUTH?
DON'T YOU KNOW THAT SMALL POX GERMS AND LOCK JAW GERMS AND ALL KINDS OF OTHER GERMS LIVE ON MONEY—DON'T YOU?
FACE FULL O' NICKELS
GERMS LIVE ON MONEY—YES THAT'S WHAT I SAID.
THIS IS WHERE I TELL THE JOKE
NO GERM CAN LIVE ON A DOLLAR A WEEK.

ABIE THE AGENT

Copyright, 1914, by International News Service

No Home-Cooked Dinner for Him Thi; Nim :

ABE, ABE DON'T BE A FOOL. RISA MIGHT BE A FINE GAL AND ALL THAT, BUT CAN SHE COOK? FIND OUT, ABE, BEFORE YOU GIVE OUT AN ENGAGEMENT SIR!
YOURE A SMART WOMAN, AUNTY SADIE. I LOVE REBA AWFUL, BUT THE WAY TO A MAN'S HEART IS THROUGH HIS NECK. AFTER ALL I'LL SEE IF SHE CAN COOK!
I'LL CALL UP REBA'S FATHER AND TAKE HIM OUT FOR A "SAMPLE RIDE" IN MY "COMPLEX" AND ABOUT 4 O'CLOCK I'LL TREAT HIM TO A CUP COFFEE AND CAKE, THEN HE WILL TREAT ME BACK AGAIN TO HIS HOUSE FOR SUPPER, THAN I'LL KETCH HER COOKING BY SURPRISE!
IT'S A GREAT INVENTION, THIS AUTERMOBILE—I THINK IT'S GREATER THAN THE PHONOGRAPH, EVERYTHING EDISON, HA? IT GIVES YOU A APPETITE, TOO— MUST BE THE GASOLENE SMELL?
MR. PEARLMAN, WHAT SAY IT YOU, TO A LITTLE CUP 4 O'CLOCK COFFEE, AND MAYBE CAKE— WHO CAN TELL?
I ENJOYED HIM VERY MUCH THIS COFFEE AND SIDE DISHES. EXCUSE, PLEASE TILL I TELEPHONE REBA ABOUT THE SUPPER!
HERE'S WHERE I GET INVITED!
HELLO! REBA, MINE CHILD. DON'T COOK NO SUPPER TONIGHT. I JUST HAD A HEAVY BITE TO EAT AND I WOULDN'T BE HUNGRY! I'LL BE HOME HALF PAST TEN ABOUT!

POLLY AND HER PALS

Copyright, 1914, by International News Service

And the Cat Was Useful After All

Dear Sir Sirrer
Herewith I submit to you a very appropriate design for Polly's spring hat. Trusting she will prove suitable to Polly. Me pa and the other. Yours truly F.L.W.
WHADDYE MEAN. Y'DONT LIKE TO OFFEND F.L.W.?
AS I JUST TOLD PA, SHE MEANT WELL, BUT I CANT POSSIBLY WEAR THAT AWFUL THING, AND I DONT KNOW HOW TO GET RID OF IT WITHOUT OFFENDING HER!
SEE THE PUTTY BIRDIE
WAL I'M SURE I DONT KNOW WOT I'VER GONNA DO ABOUT IT POLLY!
IT'S LOVELY WEATHER WERE HAVIN' AINT IT, POLLY?
YES IT'S LOVELY WEATHER WERE HAVING, PA!
OH SEE WOT THE NAUGHTY, NAUGHTY KITTY DONE!
OH ISNT THAT A PITY!

US BOYS

Registered, United States Patent Office

Skinny as Usual Is on the Receiving End

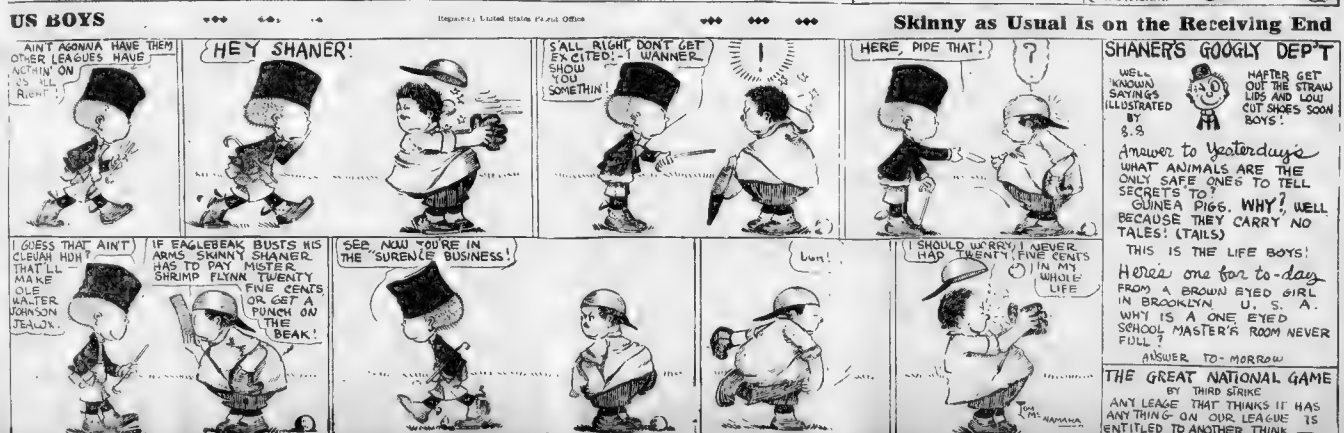
AINT AGONNA HAVE THEM OTHER LEAGUES HAVE NOTHIN' ON US ALL RIGHT
HEY SHANER!
S'ALL RIGHT, DONT GET EXCITED!- I WANNER SHOW YOU SOMETHIN!
HERE, PIPE THAT!
I GUESS THAT AINT CLEVAH HUH? THAT'LL MAKE OLE WALTER JOHNSON JEALOUS.
IF EAGLEBEAK BUSTS HIS ARMS SKINNY SHANER HAS TO PAY MISTER SHRIMP FLYNN TWENTY FIVE CENTS OR GET A PUNCH ON THE BEAK!
SEE, NOW YOU'RE IN THE "SURENCE BUSINESS!
Bam!
I SHOULD WORRY, I NEVER HAD TWENTY FIVE CENTS IN MY WHOLE LIFE
SHANER'S GOOGLY DEPT
WELL KNOWN SAYINGS ILLUSTRATED BY S.S
HAFTER GET OUT THE STRAW LIDS AND LOW CUT SHOES SOON BOYS!
Answer to Yesterdays
WHAT ANIMALS ARE THE ONLY SAFE ONES TO TELL SECRETS TO?
GUINEA PIGS. WHY? WELL BECAUSE THEY CARRY NO TALES! (TAILS)
THIS IS THE LIFE BOYS!
Heres one for to-day
FROM A BROWN EYED GIRL IN BROOKLYN U. S. A.
WHY IS A ONE EYED SCHOOL MASTER'S ROOM NEVER FULL?
ANSWER TO-MORROW
THE GREAT NATIONAL GAME
BY THIRD STRIKE
ANY LEAGE THAT THINKS IT HAS ANY THING ON OUR LEAGUE IS ENTITLED TO ANOTHER THINK —

With the Last Guest Gone, There Is a Feeling About the House That Suggests an Old Shoe

THE AMERICAN'S MAGAZINE PAGE

Help Wanted

By WEBSTER DENISON

"That is all, little girl. When I talk to you of other things it is only because I am fond of you. I have discovered in you an interesting personality. You are so frank and so appalled by the world. I love to watch you grow to be your natural self. I am grieved that you should accept my interest in you the wrong way."

This assertion of exceeding solicitation on the part of the millionaire was cut short by the entrance of his son. Jack had made the incursion into the private office in the hope of finding Gertrude alone. It was early and he was somewhat surprised to see his stepfather at his desk.

"Good morning, governor. Do you at work early today."

"Oh, not particularly, my boy. What can I do for you?"

The junior partner cast a sidelong glance at Gertrude. A sort of a secret thought wave passed between them. Jack was inspired.

A PROPOSITION

"Well, the little matter I want to speak to you about concerns—Miss—Meyer here. Perhaps I might as well say it in front of her. I was talking to Crane about the stenographers the other day and he mentioned—casually—that your private secretary had a good deal of correspondence. Added, I believe, that while she was progressing finely under your—encouragement and care, the work was a little heavy for her."

"Now, I have a very efficient stenographer assigned to me, governor, and I thought—that—if it was perfectly agreeable to you—inasmuch as the dictation I have is rather light—in comparison to yours"—he flushed a trifle—"that we might make an exchange of private secretaries. In one case you might be the gainer by this transaction, and in another sense—he looked at Gertrude—"I might be."

Scott glanced keenly at the junior partner. His eyes blinked good-naturedly with an owl-like penetration of the boy's motive. He reached over leisurely toward a box of perfectos on the desk, selected one and passed the box to Jack.

"Have one," he said casually.

Jack accepted

"Who is the young lady assigned to you, Jack?"

"Miss Williams."

"Oh."

"A very efficient young woman, I am sure you, governor."

"Yes."

"Yes—very competent."

Scott got up and walked over midway between Jack and Gertrude. He stood looking first at one and the other in a sort of quizzical way, and then his half smile broadened into a grin as his eyes fastened on Gertrude. His bushy little moustache now took on a similitude to Mephisto's. The twinkle in his eye grew almost fiendish as he looked at the girl and asked:

"What do you think of my stepson's proposition, Miss Meyer?"

The girl flushed faltered for an instant, glanced toward the door and then at the ceiling. She turns it then to Scott with a look of resignation.

"Whatever you wish, Mr Scott," she said.

The millionaire turned to his stepson.

"I'm afraid, Jack, that Miss Meyer is not sufficiently enthusiastic about the change. I appreciate your consideration of me, but I have every reason to believe that my present secretary will fill the bill here. Of course, she was new, but I feel competent to assist her and instruct her in her duties. Perhaps in the outer office to did do. Don't believe I recall just w. o Miss Williams is, but I guess, my b'y, you had better worry along with her."

"All right, governor, just as you wish."

A WARNING

Ie boy withdrew as gracefully as he could and Scott returned to his desk. He was silent for a moment. He sat looking toward the window, apparently oblivious to Gertrude's presence. Then he swung about in his chair and addressed the girl.

"I suppose you see a good deal of Jack—on and off—when I'm out?"

"Not—not—sometimes. Only when he has business, I believe."

"Very often"

"No, sir; very seldom."

"Does he ever talk to you about—PERSONAL things?"

Gertrude turned and looked at Scott, her eyes dropped, and her beautiful, dark lashes concealed them.

"No, sir."

"Well, if he should, don't tell him anything."

He got up, walked towards her, speaking low. "Anything about OUR affairs, you know — about those luncheons together—and anything—he wouldn't understand it."

"Nobody does," said the girl with emphasis.

Scott advanced two or three steps at a jump.

"What do you mean; who did you tell about it? Have you told anybody about it?"

"No, but everybody who DOESN'T know seems to take the trouble to warn me not to."

"Everybody's a fool! Has it hurt you any? Is Jack a busy minding everybody's business which is none of their business. By heaven, with all the hypocritical mukking up for saints and dealing out gospel a man can't call his life his own any more. You just listen to them politely—then forget it."

ANOTHER INSULT

He sauntered till he was quite close to her. He bent forward and took her hand. Involuntarily she shrank from him, but he retained his clasp on her.

"You are not afraid of me, little secretary, are you?"

"Oh, Mr. Scott!" she exclaimed as she leaped to her feet. "You shouldn't do that! Really now, you mustn't!"

To Be Continued Tomorrow.

"Too Busy"

Do You Think Some Day Love May Send in His Card and Find WOMAN "Too Busy?"

BY NELL BRINKLEY

THE girl -THE GIRL- in this stunning age of "Hello!" clear across the continent and "How-dy-do?" across the gray waters from Germany to the Cape Cod coast on the wings of electricity, of "movies," and radium, and the humming dragon-flies above our heads that men are riding in the clear, high shell of the sky, the girl is an amazing young creature, let me tell you. She's up to her neck, all under but her pretty head, in a heap of THE BUSINESS OF THE WORLD. Her pretty fingers are dabbled in everything that a man can do—and the fingers are agile and skilled, too, my friend. And the big thing and the wonder thing is how she keeps the soft kitten femininity of her while she sells real estate or wins her case in the court-room! And still she rides knee to knee with her old friend LOVE. Still she powders her sassy nose and looks at the world with the look in her eyes that whispers, "I am a woman and desirable" from behind the tender-hued veil of romance! BUT some little times the eyes are absent-minded about sentiment—there is no thought or sighing in them of "Ah, me, who shall marry me?" because the head behind them is full of ideas, full of problems and a whirl of effort, dreaming of success, threshing out plans, milling about in the businesses of the world, in the fashion that MAN'S head has had a monopoly on for so long. Yet still she's mighty sweet, and still will she run away for a stroll with Love in the moonlight. BUT do you think it will be that some day Love may send in his card to this great-brained Miss, and have her turn with an unlighted eye from her books and her bottles, her dynamos and her retorts and test tubes—have her turn with the heart in her breast just a cold lump and the light in her eye as cold and no less-looking as the weird green inside of a drug-store at two in the morning, and say, "Tell Eros I'm too busy—can't go to lunch or to business with him now or any other time—altogether too busy with the world's work—shoulder to shoulder with man!"

My word, that'll be a grievous day! But let me whisper you something—the owl on the back of the chair of this broker-lawyer-architect-scientist Miss shuts one eye long and tight! For he t aints it will never be. Not so long as a trickle of Eve's blood runs in the veins of girldom, so long as there is a kinkle of Eve's hair in her head or a single wood-dove note of the first woman's voice in her throat."

—NELL BRINKLEY

Snap-Shots

By LILIAN L AUFERTY

PRISCILLA PREPARED DOUGH-NUT FLOUR

TENDER, tempting, wholesome doughnuts made in 15 minutes with none of the old-time fuss of measuring and mixing and for less than you can buy them.

Serve these light, golden-brown dainties and see how your household rake to them.

Priscilla Doughnut Flour contains every ingredient for delicious doughnuts, in just the right amount—and does not absorb too much grease in cooking.

Add nothing but water

Get a package of Priscilla Doughnut Flour today—your money back if you're not satisfied.

If your grocer can't supply you, send 10c and he will send you a full-size package of Priscilla Doughnut Flour.

The Alden Speare's Sons Co. Dept. 7 Cambridge Mass.

The Woman Thou Gavest Me

Hall Caine's Greatest Story

Mary O'Neill's Letter to Martin Conrad

(CONTINUED.)

Copyright, 1912, by Hearst's Magazine. Copyright, 1911, by The Macmillan Company. Copyright in Great Britain. Copyright, 1911, by A. E. Lippincott Company.

This will be a great grief to you. I would die with a glad heart to save you a moment's pain, yet I could not die at ease if I did not think you would miss me and grieve for me. I like to think that in the time to come people will say, "Once he loved Mary O'Neill, and now there is no other woman in the world for him." I should not be a woman if I did not feel like that—should I?

But don't grieve too much, dearest. Only think! If I had been strong and had years and years still to live, what a life would have been before me—before both of us.

We couldn't have lived apart, could we? And if we had married I should never have been able to shake off the thought that the world, which would always be opening its arms to you, did not want me. That would be so, wouldn't it—after all I have gone through? The world never forgives a woman for the injuries it inflicts on her itself, and I have had too many wounds, darling, to stand by your side and be any help to you.

Oh, I know what you would say, dearest. "She gave up everything for love of me, choosing poverty, obscurity, and pain above wealth and rank and fame, and therefore I will choose her before everything else in the world." But I know what would come to us in the end, dear, and I should always feel that your love for me had dragged you down, closed many of the doors of life to you. I should know that you were always hearing behind you the echoing footsteps of my fate, and that is the only thing I could not bear.

Besides, my darling, there is something else between us. In this world —the Divine Commandment! Our blessed Lord says we can never be man and wife, and there is no getting beyond that, is there?

Yet I think I reproach myself with loving you—that I think it a sin to do so. I do not now, and never shall. He who made my heart knows it is must know that I am doing no wrong.

And don't think I regret that night at Castle Rag. If I have to answer to God for that I will do so without fear, because I know He will know that, when the cruelty and self-seeking of others were trying to control my most sacred impulses, I was only claiming the right He gave me to be mistress of myself and sovereign of my soul.

You must not regret it either, dearest, or reproach yourself in any way, for when we stand together before God's footstool He will see that from the beginning I was yours and you were mine, and He will cover us with the wings of His loving mercy.

Then don't think, dear, that I have ever looked upon what happened afterwards—first in Milan and then in London—as, in any sense, a punishment. I have never done that at any time, and now I believe from the bottom of my heart that, if I suffered while you were away, it was not for my sin but for separation.

Think, dear! If you and I had never met again after my marriage, and if I had gone on living with the man they had married to me, my soul would have withered up and died. That is what happens to the souls of so many poor women who are tortured for life in coarse and degrading husbands. But my soul has not died, dearest, and it is not dying, whatever my poor body may do, so I thank my gracious God for the sweet and pure and noble love that has kept it alive.

All the same my darling, to marry again is another matter. I took my vow before God, dear, and however ignorantly I took it, or under whatever pressure or constraint, it is registered in heaven.

It cannot be for nothing, dear, that our blessed Lord made that stern commandment. The church may have given a wrong interpretation to it—you say it has, and I am too ignorant to dispute—even if I wished to, which I don't. But I am sure my Lord foresaw all such mistakes, and all the hardships that would come to many poor women (perhaps some men, too), as well as the reproach the world might fall to for want of this unyielding rule, when He issued His divine and irrevocable law that never under any circumstances should marriage be broken.

Oh, I am sure of it, dear, quite sure, and before His unsearchable wisdom I bow my head, although my heart is torn.

Yet think, darling, how light is the burden that is laid upon us! Marriage vows are for this world only. The married Lord says we can never be man and wife, and there is no getting beyond that, is there?

Besides, dearest, there is something else between us. In this world —the Divine Commandment! Our blessed Lord says we can never be man and wife, and there is no getting beyond that, is there?

Oh, don't think I reproach myself with loving you—that I think it a sin to do so. I do not now, and never shall. He who made my heart knows it is must know that I am doing no wrong.

And don't think I regret that night at Castle Rag. If I have to answer to God for that I will do so without fear, because I know He will know that, when the cruelty and self-seeking of others were trying to control my most sacred impulses, I was only claiming the right He gave me to be mistress of myself and sovereign of my soul.

You must not regret it either, dearest, or reproach yourself in any way, for when we stand together before God's footstool He will see that from the beginning I was yours and you were mine, and He will cover us with the wings of His loving mercy.

Then don't think, dear, that I have ever looked upon what happened afterwards—first in Milan and then in London—as, in any sense, a punishment. I have never done that at any time, and now I believe from the bottom of my heart that, if I suffered while you were away, it was not for my sin but for separation.

Think, dear! If you and I had never met again after my marriage, and if I had gone on living with the man they had married to me, my soul would have withered up and died. That is what happens to the souls of so many poor women who are tortured for life in coarse and degrading husbands. But my soul has not died, dearest, and it is not dying, whatever my poor body may do, so I thank my gracious God for the sweet and pure and noble love that has kept it alive.

All the same my darling, to marry again is another matter. I took my vow before God, dear, and however ignorantly I took it, or under whatever pressure or constraint, it is registered in heaven.

It cannot be for nothing, dear, that our blessed Lord made that stern commandment. The church may have given a wrong interpretation to it—you say it has, and I am too ignorant to dispute—even if I wished to, which I don't. But I am sure my Lord foresaw all such mistakes, and all the hardships that would come to many poor women (perhaps some men, too), as well as the reproach the world might fall to for want of this unyielding rule, when He issued His divine and irrevocable law that never under any circumstances should marriage be broken.

Oh, I am sure of it, dear, quite sure, and before His unsearchable wisdom I bow my head, although my heart is torn.

Yet think, darling, how light is the burden that is laid upon us! Marriage vows are for this world only. The married Lord says we can never be man and wife, and there is no getting beyond that, is there?

Besides, dearest, there is something else between us. In this world —the Divine Commandment! Our blessed Lord says we can never be man and wife, and there is no getting beyond that, is there?

Oh, don't think I reproach myself with loving you—that I think it a sin to do so. I do not now, and never shall. He who made my heart knows it is must know that I am doing no wrong.

And don't think I regret that night at Castle Rag. If I have to answer to God for that I will do so without fear, because I know He will know that, when the cruelty and self-seeking of others were trying to control my most sacred impulses, I was only claiming the right He gave me to be mistress of myself and sovereign of my soul.

You must not regret it either, dearest, or reproach yourself in any way, for when we stand together before God's footstool He will see that from

Do you believe in individual immortality, dear? I do. I believe that in the other life I shall meet and know my dear ones who are in heaven. More than that, I believe that the instant I pass from this life I shall live with my dear ones who are still on earth. That is why I am willing to go—because I am sure that the moment I draw my last breath I shall be standing by your side.

So don't let there be any weeping for me, dear. Nothing is for tears; nothing but well and fair." Always remember that is my creed. I will not say that I could not have wished to live a little longer—if things had been otherwise with both of us. I should like to live to see your book published and your work finished (I know it will be some day) and baby grow up to be a good girl and a beautiful one, too (for that's something, isn't it?), and I should like to live a little longer for another reason, a woman's reason—simply to be loved, and to be told that I am loved, for though a woman may know that, she likes to hear it said and is never tired of hearing it.

But things have gone against us, and it is almost sinfully ungrateful to regret anything when we have so many reasons for thankfulness.

And then about Girlie—I am afraid of that now, because I know I think it would be terrible (for me I mean) to die before she could be old enough to have any clear memory of her mother (such as I have of mine) to cherish and love—only the blank, unfilled by a face, which must be all that remains to most of those whose parents passed away while they were children. But I am not that in the future, when our little girl asks about her mother, you will describe me to her as you are and remember me—and that will be so much sweeter and lovelier than I ever was, and it will be such a joy to think that my daughter sees me through her father's eyes.

Besides, dearest, there is something still more thrilling—the thought that Girlie may grow to be like me in what you think me), and that in the time to come she may startle you with undescribable resemblances in her voice or smile, or laugh, to her mother in heaven, so that some day, perhaps years and years hence, when she is quite grown up, she may touch your arm and you may turn quickly to look at her, and lo! it will seem to you as if Mary herself (your Mary) were by your side. Oh Death, where is thy sting? Oh grave, where is thy victory?

So on with your great work, dearest. Don't let it flag from any feeling that I am lost to you. Whatever you think of me, say to yourself, "Mary is here; love is stronger than death, many waters cannot quench it."

Do you ever read Browning? I have been doing so the last few days, nurse (she is quite a thoughtful woman) having lent me his last volume. When I read the last lines of what is said to have been his last poem I thought of you, dear.

"No, at noonday in the bustle of man's work-time
Greet the unseen with a cheer!
Bid him forward, breast and back as either should be,
'Strive and thrive!' Cry 'Speed,—fight on, fare ever
There as here!'

I am going to get up again today, dear, having something to do that is just a little important—to give you this manuscript book, in which I have been writing every day (or rather every night) since you found me in London.

You will see what it is, and why it was written, so I'll say no more on that subject.

I am afraid you'll find it very egotistical, being mainly about myself, but I seem to have been looking into my soul all the time, and when one does that, and gets down to the deep places, one meets all other souls there, so perhaps I have been writing the lives of some women as well.

I once thought I could write a real book (you'll see what vain and foolish things I thought, especially in my darker moments) to show what a woman's life may be when, from any cause whatsoever, she is denied the right God gave her of choosing the best for herself and her children.

There is a dream lying somewhere there, dear, which is stirring the slumber of mankind, but the awakening will not be in my time certainly, and perhaps not even in Girlie's.

And yet, why not?

Do you know, dearest, what it was in your wonderful book which thrilled me most? It was your description of the giant iceberg you found in the Atlantic. One-eighth hundred feet above the surface of the sea and therefore five hundred below it, going steadily on and on, against all the force of tempestuous wind and wave, by power of the current, underneath.

Isn't the movement of all great things in life like that, dearest? So perhaps the world will be a better place for Girlie than it has been for me. And in any case, I shall always feel that, after all and in spite of everything, it has been glorious to be a woman.

* * *

And now, my own darling, though we are only to be separated for a little while, I want to write what should like to say when I part from you tomorrow if I did not know that something in my throat would choke me.

I want to tell you again that I love you dearly, that I have never loved anybody but you, and that no marriage vows will keep me from loving you to the last.

I want to thank you for the real great love you have given me in return—all the way back from the time when I was a child. Oh, my dearest, what have I ever done to deserve the sunshine you have brought into my life—every single day, and night and prayerful hour of it—and dark, but all glorious, hours of your love.

Never allow yourself to doubt my life has not been a noble one. Looking back on it now I see that I have always had happiness in view when I made not had happiness I have had something better—blessedness.

To Be Continued Tomorrow

FIRST USE OF RESINOL STOPS TERRIBLE ITCH

When Other Treatments Gave No Relief, Suffered 8 Years, but Resinol Cured in a Week.

Jan. 27, 1914: "I suffered eight years with eczema. It started in one little place and kept spreading until it covered my hands and head. I scratched like mad and burned by fire and peeled off large pieces until they were all raw flesh. I was told it was eczema. It itched and burned so that I could not sleep at night. I tried all sorts of remedies, also one prescription after another but nothing gave me any relief. I noticed Resinol Soap and Resinol Ointment, and after the first application I felt a little relief. I began to get sleep at night. I kept on using them and in a short time I was entirely cured. I have not had a sore spot on me since. I have recommended Resinol to many others and will continue to do so." (Signed) Mrs. Ida Mae Hall, 1000 Dalton St., Atlanta, Ga.

Resinol Soap and Resinol Ointment are sold by druggists everywhere. For trial free, write to Dept. 7-R, Resinol, Baltimore, Md.

An Ideal Gift—

LISSUE

The Handkerchief of Vogue

A NEW handkerchief —lustrous as silk, sheer as gossamer—made in white and with stylish colored borders. All the vogue in New York and Paris. Guaranteed fast in color—six free for one that fades. From England to you—25c. Your dealer will supply you.

The Tootal Broadhurst Lee Co., Ltd.
347 Fourth Avenue New York City

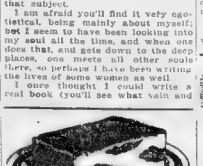

That real 'Home-made' Marole Cake

Spotless kitchen special cake ovens

Ingredients always the best we can buy. All their goodness retained in the baking. Every loaf perfect. DRAKE'S on bottom of each piece.

At Grocers

Thin People Can Increase Weight

Thin men and women who would like to increase their weight with 10 pounds of healthy, solid "stay there" fat should try eating a little bread with their meals for a while and note results. Here is a good health builder. First, weigh yourself and measure yourself. Then take Sargol—one tablet with every meal—for three weeks. Then weigh and measure again. It isn't a question of how you look or feel, or what your friends say and think. The replies from the Sargol measure will tell their own story, and most any thin man or woman can easily add from five to ten pounds in the first fourteen days by following this simple direction. And, best of all, the new flesh stays put.

Sargol does not of itself make fat, but mixing with your food, it aids the fats, sugars and starches of what you have eaten into rich ripe fat producing nourishment for your tissues and helps prepares it in an easily assimilated form, when the blood can readily accept it. All this nourishment now passes from your body as waste. But Sargol stops the waste and does it quickly and makes fat at producing cells. Soon

WHY RICHMOND RESERVE BANK? ASK'S FORBES

By B. C. FORBES, Business Editor.

The start made by Senator Williams, McAdoo and Houston in maturating the country's new banking system is not altogether [illegible]. For these main reasons:

1. Too many reserve cities—twelve—have been provided.

2. Intimations are made officially that it is harder-nine maximum allowed under present law—will be increased later.

3. The inclusion of Memphis, the home city of John Sharp Williams, and the exclusion of more important centres in that territory, reveals the personal politics rather than statesmanship.

Financial interests have crept ever since Williams went to Washington that the price of the document has been run not perfected for the benefit of the people but on partisan, pie-bee[illegible] stated by personal considerations. After the recent hubbub at Washington over Mr Williams' and Mr. Munsey Trust Company deal, it was not believed that Secretary McAdoo himself open to fresh declarations. However, he may have recalled that the selection of Tumulty chief of the Russian ambassador made that the famous, and that the least he could do was to add to the fame and financial standing of his own city!

Richmond is NOT a natural reserve city. Its clearings are not half those of New Orleans, for example, and are far below those of Memphis or Houston. Moreover, it is not a great railroad centre. It is not booming industriously like many other Southern cities. Now, however, that Mr. Williams has succeeded in laying an enormous tapeworm under tribute to it—its reserve bank's capital will be much larger than several others—Richmond may prosper at the expense of neighboring cities not fortunate enough to have a favored son at court.

The appearance of Dallas in the list has not been generally expected, but its selection was influenced largely by geographical reasons and is not open to unreserved condemnation.

Atlanta's inclusion was mandatory in view of its location, but its growth and its prospects of enormous growth. Those who, as I do, judge, predict phenomenal expansion for Atlanta, and now that it will become a great banking centre, its future will be brighter than ever.

The Organization Committee errs grievously in encouraging agitation for increasing the number of reserve banks. Its "break" will prevent constant clamor for the realignment of the country's reserve districts. Besides, the principle is wrong—WRONG in capital letters.

My firm belief is that the course, mapped out by the present powers that-be can lead to only one culmination, namely, the abolishment of the multiplicity of district reserve banks and the establishment of one commanding central bank. Only in the scientific solution of our banking problems, and sooner or later science must triumph over politics and partisanship.

Meanwhile the regional system will be given a fair trial. Even those who opposed it most vigorously will rally to its support. Seven cities will become necessary very shortly after the machinery has been started—of that there is no doubt among those who can see clearest and farthest—but the best will be made of the appliances provided.

May I let the cat out of the bag as to New York's intentions?

The aim at Washington, you know, has been to put New York under its thumb bareknee. The whole idea has been to so draw up the new rules that the Federal Reserve Board would have the whip hand. It will appoint a representative to every meeting of each reserve bank. But the local bankers and business men on the bank board will have the naming of the official who will actually run the bank, and New York is to appoint to this position one of its very ablest bankers who will NOT be a figurehead, but will be the real head of the institution. Washington's representative will in practice, be chiefly ornamental.

John Skelton Williams may put fitchmens on the banking map, but neither he nor any one else can wipe the metropolis off it

Auto News

By J. C. KERRISON.

The cyclecar adherents are [illegible] ing decidedly interested in the 2-day run under the auspices of the Cyclecar Club of New England, which is echeduled for May 29 and 30 next. Although the date for the run is two months away the committee in charge is already making preparations to bring about a run that will be of exceptional value to the industry and one of great interest to the owner.

There is a slight difference of opinion as to whether or not a two-day run is necessary. Many feel that the same results could be obtained by the holding of a one rather than a two-day event and instead of going to Springfield and returning an equally interesting route could be made to a point nearer Boston that would permit of the outward trip in the morning and the return in the afternoon. How many cars will be ready to make a change in the present schedule if one is found advisable.

George Kimball, of the Henley-Kimball Company, left Boston yesterday for a trip to the Hudson plant in Detroit. Mr. Kimball spent the greater portion of last week in the manufacturing centre and while there secured an addition to his allotment of cars. This, the second increase in the bill and the purpose of his present trip is to secure still further increase in the allotment.

News of local affairs is very often secured away from home. Here is an example of it. The New York Sun of yesterday says: "The truck shows in this country appear to be doomed. There was none in New York this Winter and now that the annual exhibition is closed the sentiment up there is against another one."

The Kelley-Springfield Motor Truck Company received an order from the Pacific Motor Coach Company of Los Angeles for 105 Kelly trucks. According to Local Manager F. Ashman is the largest single order that has ever been given one concern and shows the great advance that has been made in the motor truck field during the last few years.

LATEST STOCK MARKETS

By W. H. ROSS, Financial Editor

Stocks were weak [illegible] the [illegible] would mean an overissue of $1,000,000 in cash and a loss to the New Haven Railroad in this investment of fully $1,500,000 not counting the loss due to suspension of dividends.

Bank clearings paid about $40 per share which would mean an overissue of $1,000,000 in cash and a loss to the New Haven Railroad in this investment of fully $1,500,000 not counting the loss due to suspension of dividends.

BOSTON STOCKS.

Following is the range of prices of leading Boston stocks to 1:15

	High	Low.	Last
RAILROADS			
Boston & Albany	137	137	137
Boston & Maine	43	43	43
Fitchburg pf	92	92	92
N Y N H & H	69¾	69½	69¾
MINING STOCKS			
Arcadian	5	5	5
Ariz Com	4¾	4¾	4¾
Ariz & Ariz	69¾	69	69
Cal & Hecla	421	421	421
Centennial	17¾	17½	17½
Copper Range	47½	47¼	47½
Franklin	6¾	6¾	6¾
Granby	89	88¾	89
Greene-Cananea	37	37	37
Isle Royale	32¾	32¾	32¾
Mohawk	44¾	44¾	44¾
Nevada Con	15¾	15¾	15¾
North Butte	24¾	24¾	24¾
Old Colony	3¾	3¾	3¾
Old Dominion	50¾	50¾	50¾
St Mary's Land	38	38	38
Shannon	5 11-16	5 11-16	5 11-16
Tamarack	73¾	73¾	73¾
Utah Copper	57¾	57¾	57¾
TELEPHONES			
American	122⅜	122¼	122⅜
ELECTRIC COMPANIES.			
Ed Electric	247½	252½	247½
Mt Electric	11¼	11¼	11¼
MISCELLANEOUS			
Am Sugar	109⅝	109¾	109⅝
Am Sugar pf	119¾	119¾	119¾
Am Woolen	52¾	52¾	52¾
Cent Leather	16¾	16¾	16¾
Cent Leather pf	86	86	86
Dist Sec Corp	6¾	6¾	6¾
Dist Sec Corp pf	28¾	28¾	28¾
United Fruit	163	163	163
United Sh. Mach.	55¾	55¾	56
United Sh. M. pf	28¾	28¾	28¾
UNLISTED SECURITIES			
Alaska Gold	24⅝	23½	24⅝
Amalgamated	76¾	76¾	76¾
Am Woolen pf	77	77	77
Am. Zinc	17¾	17¾	17¾
Algomah	1¾	1¾	1¾
Butte & Superior	37¾	34¾	35¾
East Butte	11¾	11¾	11¾
Hancock Con	6	6	6
Pond Creek	17¾	17¾	17¾
Ray Consolidated	22¾	22¾	22¾
Shattuck Ariz	26¾	26¾	26¾
Superior Boston	2¾	2¾	2¾
U. S. Smelting	29¾	29¾	29¾
U. S. Smelting pf	47¾	47¾	47¾

*Ex-dividend

NEW YORK STOCKS.

Following is the range of prices of leading New York stocks to 1:15

	High	Low.	1:15
RAILROADS.			
Balt & Ohio	90¾	90	90
Canadian Pac.	208¾	207¾	207¾
Ches & Ohio	53¾	53¼	53¾
Chic, M & St P	100¾	100¾	100¾
Erie	30	30	30
Illinois Central	119¾	118¾	119¾
Lehigh Valley	145	144¾	144¾
Louis & Nash	137¾	137¼	137¾
Mo, Ks & Tex	18¾	18⅝	18⅝
Missouri Pac	26¾	25¾	25¾
N Y C & Hud	90¾	90¾	90¾
N Y, N H & H	69⅞	69¾	69¾
Northern Pac	114¾	114⅝	114⅝
Pennsylvania	111¾	110¾	110¾
Reading	164¾	163¾	163¾
Rock Island	9¾	9¾	9¾
Rock Island pf	20¾	20¾	20¾
Southern Pac	93¾	93¼	93¼
Union Pacific	160¾	159¾	160
INDUSTRIALS AND MISCELLANEOUS			
Amal Copper	72¾	72¾	72¾
Am Can	29¾	29¾	29¾
Am Sm & R	63¾	63¾	63¾
Am. Sm & R pf	104¾	104¾	104¾
Amer Tel	122¾	122¾	122¾
Anaconda Cop	33¾	33⅛	33¾
Chino Cop	42¾	42¾	42¾
U S Steel	63¾	63½	63¾
Utah Copper	57¾	57	57¾
Studebaker	35¾	34¾	35¾

PORT OF BOSTON

ARRIVED THURSDAY

Grampian, Williams, Glasgow via Halifax, S

Marquette, Ayrault, [illegible] via Barbados, Cienfue

Bay State, Hallett, Kingston and Port

Manuel Arias, [illegible]

Prince Albert, Hamilton, N S

Prince Edward, Yarmouth, N S

Governor Dingley, Charleston

Bay State, Baltimore via Norfolk

Transportation, Baltimore

DUE TODAY

Winifred, Hamilton

Manchester Importer, Manchester

Mexico, Progreso

DUE SATURDAY

Jean, Barbados

Evangeline, Liverpool

Kansas, Naples and Genoa

Mount Temple, Liverpool

Miami, Jacksonville

DUE SUNDAY

Kansas, Rangoon

Willehad, Bremen via Newport News

Hanover, Bremen

DUE MONDAY

Ancon, Baltimore

Virginia, Norfolk

DUE TUESDAY

Herzog, Buenos Ayres via West Indies

DUE WEDNESDAY

Tuscan, Malaga

Ilona, Manchester

Iowa, Rotterdam

DUE THURSDAY

Lenox, Port Limon

DUE FRIDAY

Norseman, London

Steamships.

TO NEW YORK $2.50

via Rail and Boat, Daily and Sunday. "THE ONLY UNDERPRICE RAILROAD OPERATING BETWEEN NEW ENGLAND AND NEW YORK."

COLONIAL LINE 232 Wash. St. Phone F. H. 2788

BAY STATE LINE via RAIL & BOAT NEW YORK $2.40

Unexcelled Service. Stateroom $2.00. Most Steamships Georgia and Tennessee. Daily, including Sunday—Important Service. Telephone Main 1741. Ticket Office 214 Washington St., Boston.

THOMAS J. FLYNN & CO. 62 and 64 Essex St., Boston. 23 City Square, Charlestown

Passenger tickets and drafts for $1 and upward at lowest rates.

Real Estate—Miscellaneous.

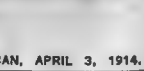

BUNGALOW FREE

$2 DOWN, $1 WEEK

200 Houses and 3 Stores

Blue Hill Reservation

ACRE PLOTS, $5 MONTH

TEN-ACRE FARMS $100, $2 DOWN, $1 WEEK

12 New Seashore Cottages

PAINT SPECIAL

90c GAL CAN of Perfect Paint, ready to Per use, every popular shade, \$3 and \$5 Gal

Modern 2-Family House

Paint $1 GAL—Standard goods

5c FARE.

Real Estate—Allston.

3 FAMILY AT SACRIFICE

Real Estate—Atlantic.

Real Estate—Brighton.

$500 CASH BUYS

Real Estate—Charlestown.

Real Estate—Chelsea.

Opposite Wash. Ave. Park, Chelsea

Real Estate—Everett.

Real Estate—Dorchester.

Real Estate—Greenwood.

Real Estate—Malden.

ANOTHER BARGAIN

MEDFORD BARGAIN.

Real Estate—Medford.

Real Estate—Roxbury.

Real Estate—Somerville.

WINTER HILL.

Real Estate West Somerville.

Real Estate—Winthrop.

Farms.

Real Estate Mortgages.

Business Property to Let.

Stores and Offices to Let.

Wall Papers.

Houses to Let and Wanted.

Summer Cottages.

Paper Hanging.

Apartments—Allston.

"20 MINUTES TO PARK ST."

THE GRAMMERCY APARTMENTS, 1298 Commonwealth Ave.

THE GORHAM APARTMENTS, 1302 Commonwealth Ave.

These beautiful new 2 and 3-room suites, located in the very best section of Boston, have all latest in apartment conveniences. A B C Elevator, continuous hot water, steam heat, telephone service, rent reasonable.

B. LEVINE & BRO.

Office, 1302 Commonwealth Ave., Allston; telephone Brookline 5726-W.

Apartments—Back Bay.

Apartments—Cambridge.

Apartments—Charlestown.

Apartments Chelsea.

Apartments—Dorchester.

Apartments—Greenwood.

Apartments—Malden.

Apartments—Roslindale.

Apartments—Roxbury

Apartments—South End.

Large List of Apartments.

NEW 6-ROOM SUITES

Apartments—Somerville.

Apartments—Winthrop.

Apartments—Miscellaneous.

Furnished Apartments.

Apartments Wanted.

Female Situations Wanted.

Female Help Wanted.

Girls Wanted to Learn

POCKETBOOK MAKERS.

Agents and Canvassers.

Male Situations Wanted.

CARPENTER FOREMAN

Complete Sets of all Back Pictures and Answer Lists ARE NOW READY!

Pictures, Nos. 1 to 75 inclusive, will be furnished to those who desire them. **The price of this complete set is $1.25,** including return postage. Send only money order. When called for the price of each set is $1.19.

Special Notice

All sets of solutions must be delivered at American Contest Headquarters by 10 o'clock P. M., April 18, or must bear postmark showing that they were mailed prior to that hour on that day, otherwise they will not be considered in the awarding of the prizes. This allows all contestants ample opportunity to solve the pictures, get the sets made up and delivered, as directed in the Contest Rules.

Notice to Contestants

Five Sets of Answers May Be Sent in.

There Is Ample Time to Secure Back Pictures, Study, Arrange and Submit Sets.

No Sets Will Be Sent In Before Saturday, April 18.

The first sets of answers received will stand no better chances of success than the last.

All contestants are advised to devote the time allowed to the careful preparation and examination of the answers to be submitted.

Although five sets are permitted, it is well to remember that each set will be considered separately, therefore it is advisable for all to take advantage of the privilege of submitting five sets.

The Prizes

1st Prize	$1000.00 Cash	7th Prize	100.00 Cash
2nd Prize	800.00 Cash	8th Prize	75.00 Cash
3rd Prize	500.00 Cash	9th Prize	50.00 Cash
4th Prize	250.00 Cash	10th Prize	25.00 Cash
5th Prize	150.00 Cash	11th-50th Prizes	10.00 Each
6th Prize	125.00 Cash	51st-155th Prizes	5.00 Each

$100 6% Bonds

Exempt from All Taxes

Protected by Capital and Surplus Equal to $300 for Each $100 Bond

Underwritten by the Guarantee Trust, Incorporated 8 Congress St., Boston.

Send for folder "B" giving full particulars and interesting facts about Bonds.

Island Creek Coal Company

COMMON STOCK DIVIDEND

The Directors of the Island Creek Coal Company have declared a quarterly dividend of one per share upon the common capital stock of this Company, payable May 1, 1914, to the common shareholders of record at the close of business April 20, 1914.

E. W. BATCHELDER, Treasurer.

THE BOSTON AMERICAN

Published Daily and Sunday at 30 Winthrop Street, Boston, Mass.

BRANCH ADVERTISING OFFICES

DISPLAY AND CLASSIFIED ADVERTISING: 1 Madison Ave., New York; 1 Washington St., Boston; 1170 Tribune Bldg., Chicago; 1 Times Square, Detroit; 60 Market Place, Baltimore.

NEW ENGLAND NEWSPAPER PUBLISHING CO.

Entered as second class matter, June 4 1907, at the postoffice at Boston, Mass. Entered as second class matter at the postoffice in Portsmouth, England.

[illegible] Daily One Year, Sunday Post, Two Years, Daily and Sunday, One Year, Daily and Sunday, Two Years, Canada and Mexico.

[illegible] Daily and Sunday, One Month, Daily and Sunday, Three Months, Daily and Sunday, Six Months, Daily and Sunday, One Year, Daily Only, One Year, Sunday Only, One Year, Foreign subscriptions add postage at rate of 1 cent per copy daily and 5 cents per copy Sunday.

Male Situations Wanted.

TRAVELING SALESMAN—12 years' experience, proven ability, desires change April 15 with reliable house. P. O. Box 206, Athol, Mass.

UPHOLSTERER—First-class man, ready to work for private families at your home or shop; good references; private phone. Best references. Address H. OSCAR, 7 Tremont Row, room 12; tel. Haymarket 3340-M.

UPHOLSTERER wants work repairing and polishing all furniture. A. R., 29 Warren av., Chelsea.

YOUNG MAN—With 10 years' general office experience, recently cashier for large importing house, desires position where experience, honesty and faithfulness would be appreciated; excellent references, including employers, who are familiar with. Address E. R., 113 Court st., Dedham, Mass.

YOUNG MAN—(21), wishes position in genteel furnishing store; office and willing; experience. Address J. Stone, Allerton, Mass.

Male Help Wanted.

A Word of Warning

Hundreds of men and boys have wasted their hard-earned money in worthless automobile instruction.

Before deciding on ANY school, or investing a dollar for such instruction write for a catalog to the Boston Y. M. C. A. Automobile School and find just the school that is recognized by the Chauffeurs' guild section of America and vouched for by the Boston Globe and can do it for you.

We are in this work to protect your interests and not to rob you for a good position.

The Boss season is just opening—don't delay but enter a night school and be ready for the spring rush. Note prospectus of this ad at the top.

Y.M.C.A. Automobile School

222 HUNTINGTON AV., BOSTON, MASS.

1,000 Men and Women Wanted

Wages, Room, Board, Railroad Ticket

FURNISHED BY SOME OF OUR 70 CO-OPERATIVE stores, all working into and rearing automobiling, harvesting, canning, manufacturing, clothing, etc. In automobiling we use 12 months free, both the mechanical and sales end. Wages, room and board and room 4 weeks $12.50 or three months $25. We want 200 men to go to Maine canning and bring in all kinds of autos for repairing; 100 men to go to Aroostook county, Maine, to harvesting crops; 100 men to go to Vermont; 100 wanted to make battering; cotton woollery; furniture; large factory and mill; 100 men; hand; chartered by state, prospectus, authorized capital $1,000,000; over 1,000 stores in 70 principal buildings; all to $20 Washington St., Boston.

ALDIS OWEN HALL, Prest. and Mgr.

MEN WANTED

To learn automobile driving and running. SALARIES GUARANTEED while learning. Into and rearing automobiling, harvesting, canning, manufacturing, clothing, etc. In automobiling we use 12 months free, both the mechanical and sales end. Wages, room and board and room 4 weeks $12.50 or three months $25. We want 200 men to go to Maine canning and bring in all kinds of autos for repairing; 100 men to go to Aroostook county, Maine, to harvesting crops; 100 men to go to Vermont; 100 wanted to make battering; cotton woollery; furniture; large factory and mill; 100 men; hand; chartered by state, prospectus, authorized capital $1,000,000; over 1,000 stores in 70 principal buildings; all to $20 Washington St., Boston.

ALDIS OWEN HALL, Prest. and Mgr.

MEN WANTED

To learn automobile driving and running. SALARIES GUARANTEED while learning. UNLIMITED SHOE CO.(USCO), BEST EQUIPPED SHOE CO. IN NEW ENGLAND.

We serve more people and place more men in good paying positions than anyone else in New England and would be pleased to call on first-class men who are looking for employment and get our terms before going elsewhere; call or write

WILLIAMS, 85 Chauncy street.

Columbia Auto Institute.

SAVE YOUR MONEY BY SEEING US FIRST before taking instruction elsewhere. Our prospectus is free; it contains the best offer this institution has ever made and is worth $1 alone. Write or call.

COLUMBIA AUTO INSTITUTE, 1780 Tremont st., Boston.

21 boat houses and free use of our Packard car for 1 week and you get $20; 4 weeks and you earn day at 1 evening. Located one minute from Park Square.

Automobile Instruction

PA HARD CARS USED.

WE ONLY school in Boston using these cars to insure you proper results; 30 days and evening classes; tuition $15 down, $10 per month; one of the famous right, commit us if not all kinds of cars used in work on. MR. HALL, 175 Piedmont st., near Park sq., Boston.

SALESMAN—Wanted capable of trying to local distributor manager for light, grade office specialty; income to start $1,000 per month and position to right party. Address L. 110, Boston American.

Auto Driving Lessons.

Most successful school in New England. 12 lessons; $10. Call, write or 'phone for terms. MR. HALL, formerly instructor at U. S. Navy Auto School, 175 Piedmont st., near Park sq., opp. Armory Garage.

Boston Auto School.

LATEST ideas, actual repair work; license once; honest and reliable; send stamp for catalogue. BOSTON AUTO SCHOOL, 1 Appleton st.

LITHO-PRESSMAN

LITHOGRAPHIC pressman or black work, Apply JOHN WORRY CO., 32 Harrison av.

FOR seaming and basting quilt at once, OXFORD RUBBER CO., 248 Main st., Cambridge.

COOK—Wanted for camp, experienced and capable of cooking for 70 men; economical and strictly sober; wages $50 and board; state when can board. Apply at SALVATION ARMY INDUSTRIAL HOME, 534 Commercial st., Boston.

DETECTIVES—Be a detective; earn $150 to $300 monthly; write for particulars. GEO. P. SCOTT, LUDWIG, 61 Westover bldg., Kansas City, Mo.

ENGINEERS AND FIREMEN instructed for license according to the state law, the recognized school James Cotter, M. E., instructor, STATE STEAM ENGINEERING SCHOOL, 97 Harrison av., Boston; free catalog; always open.

FIRST-CLASS BARBER wanted. DRINK-WATER BARBER SHOP, over Pemberton's, 47 Court st.

GARDENER—I want a single man with very small family in a first-class place; must be strictly temperate and furnish ref. D 83, Boston American.

GENTLEMAN wanted for light, artistic work in my office; $25 per week to start. Apply to MR. KALOS MYG. CO., 79 Hamilton pl.

GOOD BOY wanted, 16 or 17 years old, for FRANKLIN IN STUTE, Dept. 1351, Rockingham st.

LOCOMOTIVE FIREMEN—Brakemen; wages about $100 per month; experience unnecessary; railroad is reached; every second week off; state age. Address R. 27 Boston American.

MEN 18 to 35, become U. S. government railway mail clerks, $75 month to commence, with future $100 yearly increase; examinations soon; 1,000 appointments reached; every second week off; state age. Address R. 27 Boston American.

MEN WANTED—Learn barber trade; few weeks necessary; position guaranteed; tuition while learning; special inducements; write for free catalog. MOLER BARBER COLLEGE, 306 Washington st., Boston.

MEN WANTED to drive and repair automobiles. R. S. AUTO SCHOOL, 6 Appleton st., Boston.

MOVING PICTURE operating taught; satisfaction guaranteed. EASTERN M. P. AGENCY, 18 Bulfinch st., room 6.

PHOTOGRAPHER—Wanted, experienced finisher on jewelry and miniatures; steady work. HORACE BIGELEY, Winchester, Mass.; tel. Winchester 627-M.

SALESMEN—And collectors; wanted, on salary and commission; good pay to capable men; apply between 2 and 3 p. m., 469 Broadway, Chelsea.

SALESMAN—Extra good salesman for city, only afternoon and evening. Apply at once, WALDORF SHOE CO., 1 Bulfinch pl.

SEVERAL colored men of good character, address, intelligence and acquaintance, Room C 110, Boston American.

SHIPPER—Assistant shipper for packing and shipping candy; $15; duty. Apply WALDMAN BROS., 6 Bosworth st., off Hanover st.

SPRING EXAMINATIONS in Boston for government positions; age 18 or over; $80 to $150 month; "pull" unnecessary; common education sufficient; full particulars and sample questions free. FRANKLIN INSTITUTE, Dept. 1011, Rochester, N. Y.

SOLICITOR—Wanted, experienced solicitor on gas and electric fixtures; must be personally well known in Boston. H. HOFFMAN & CO., 108 Purchase st.

SOLICITORS—Wanted, an experienced all Fourth of July solicitor; call 91 a. m. to 2 p. m. Co., Room 1, 647 Washington st.

SOLICITORS wanted for mercantile agency; write for particulars. Address T 858, Boston American.

STENCILS—A splendid opportunity for a young man; both sex; to learn the stencil business and will be ready to work in the trade in a few weeks; small investment required; we have a big demand for help; big income after learning; we are the only school in charge of office. Apply M. W. PALMER, 73 Tremont st., West st. entrance, West Somerville, tel. Somerville 191.

TEAMSTER—Wanted, experienced teamster; location double deck; apply 75 School st., Roxbury.

WANTED, Bellman; mail clerks; commence $75 month; thousand appointments coming; sample questions free. FRANKLIN INSTITUTE, Dept. 1011, Rochester, N. Y.

WANTED—Experienced silkworm; salesman wanted also. Inquire 2120 Washington st., Roxbury, Mass.

WANTED—Two first-class laundry wash men. W. B. & WEBSTER JONES CO., 416 Neponset av., Boston.

WANTED—25,000 unemployed at Hand Sapolio Washing Compound. Saturday afternoon at 2:30 o'clock.

YOUNG MEN here the government railway mail clerks, $75 month; "pull" unnecessary; sample examinations free. Address F 606, Boston American.

Male Help Wanted.

WANTED

EVERY reliable man in Boston and vicinity to know that he can get his Spring and Summer clothing for himself and his entire family on small weekly payments at the

WASHINGTON CREDIT CO.,
790 WASHINGTON ST., BOSTON

CARRIAGE PAINTERS—Wanted, Apply G. W. CLARK, 415 Lagrange st., W. Roxbury.

Furnished Rooms to Let—Misc.

VISITORS TO BOSTON

TAKE rooms at Hotel Waterston, just over hill from State house; rooms $2 up; $6 up, and Bulfinch st., in heart of city, weekly rates, $3 to $6; also suites for two persons.

HOTEL ECHO

GOOD HOME, 75 steam-heated rooms, independent, 50 cents day up; $2 week up; central location; elevator service; restaurant; 2 blocks from Boston Tremont st., near subway. 24-25 Allston st.

NEW private bath, kitchenette, steam heat, hardwood floors, refrigerator, linen, gas range, electric, complete for housekeeping $7 up. 37 Hemenway, corner Huntington av., 726-W.

HOUSEKEEPING SUITES—Newly and completely furnished; steam heat; $5 up; also single rooms; 2-3-4 rooms, $3-$2-$2.25 up. 1000 Washington st., Boston.

IN THE BEACH—Furnished or unfurnished, to enter at night; steam heat; 2 baths. L. C. T., 142 Endicott st., tel. Revere 313-M.

Furnished Rooms—Back Bay.

NEWLY furnished rooms at HOTEL LANDOR, 37 Yarmouth, near Back Bay station; day or week.

NORTHGATE ST., 11—Suite 4; front and back; private entrance; steam heat; $20 month.

OXLEY sq.—Two rooms, connecting, small bath room; use of light housekeeping allowed. ROBINSON, 4 Oxley sq.

HUNTINGTON AV., 110—Nicely furnished front room, suitable for gentleman; private family; all conveniences. Rent suite 4.

HUNTINGTON AV., 118—Large front room; bath, hot and cold water; also front room; all conveniences. Rent suite 4.

NEW private bath, kitchenette, steam heat, hardwood floors, refrigerator, linen, gas range, electric, complete for housekeeping $7 up. 37 Hemenway, corner Huntington av., 726-W.

HOUSEKEEPING SUITES—Newly and completely furnished; steam heat; $5 up; also single rooms; 2-3-4 rooms, $3-$2-$2.25 up. 1000 Washington st., Boston.

IN THE BEACH—Furnished or unfurnished, to enter at night; steam heat; 2 baths. L. C. T., 142 Endicott st., tel. Revere 313-M.

Furnished Rooms—Back Bay.

NEWLY furnished rooms at HOTEL LANDOR, 37 Yarmouth, near Back Bay station; day or week.

NORTHGATE ST., 11—Suite 4; front and back; private entrance; steam heat; $20 month.

OXLEY sq.—Two rooms, connecting, small bath room; use of light housekeeping allowed. ROBINSON, 4 Oxley sq.

HUNTINGTON AV., 110—Nicely furnished front room, suitable for gentleman; private family; all conveniences. Rent suite 4.

HUNTINGTON AV., 118—Large front alcove room; bath, hot and cold water; also front room; all conveniences. Rent suite 4.

NEW,

WHY RICHMOND RESERVE BANK? ASKS FORBES

By B. C. FORBES, Business Editor.

The start made by Messrs. Williams, McAdoo and Houston in inaugurating the country's new banking system is not altogether inspiring. For these main reasons:

1. Too many reserve cities—twelve—have been selected.

2. Intimations are made officially that this number—the maximum allowed under the present law—will be increased later.

3. The inclusion of Richmond, the home city of John Skelton Williams, and the exclusion of more important centres in that territory, reveals pretty personal politics rather than statesmanship.

Financial interests have complained ever since Williams went to Washington that the Treasury Department has been run, not primarily for the benefit of the country, but on partisan, pin-headed lines, dictated by personal considerations. After the recent hubbub at Washington over Mr. Williams' part in the Munsey Trust Company deal, it was not believed he would readily lay himself open to fresh criticism. However, he may have recalled that the selection of "Pindell of Peoria" as Russian ambassador made that ilk famous, and that the least he could do was to add to the fame and financial standing of his own city!

Richmond is NOT a natural reserve city. Its clearings are not half those of New Orleans, for example, and are far below those of Galveston and Houston. Moreover, it is not a great railroad centre. It is not booming industriously like so many other Southern cities. Now, however, that Mr. Williams has succeeded in laying an enormous territory under tribute to it—its reserve bank's capital will be much larger than several others—Richmond may prosper at the expense of neighboring cities not fortunate enough to have a favored son at court.

The appearance of Dallas in the list had not been generally expected, but its selection was influenced largely by geographical reasons and is not open to unreserved condemnation.

Atlanta's inclusion was mandatory in view of its location, its importance and its prospects of enormous growth. Those best able to judge, predict phenomenal expansion for Atlanta, and now that it will become a great banking centre, its future will be brighter than ever.

The Organization Committee errs grievously in encouraging agitation for increasing the number of reserve banks. Its "break" will foment constant clamor for the realignment of the country's reserve districts. Besides, the principle is wrong—WRONG in capital letters.

My firm belief is that the course mapped out by the present powers-that-be can lead to only one culmination, namely, the abandonment of the multiplicity of district reserve banks and the establishment of one commanding central bank. That is the scientific solution of our banking problems, and sooner or later science must triumph over politics and partisanship.

Meanwhile the regional system will be given a fair trial. Even those who opposed it most vigorously will rally for its support. Several changes will become necessary very shortly after the machinery has been started—of that there is no doubt among those who can see clearest and farthest—but the best will be made of the appliances provided.

May I let the cat out of the bag as to New York's intentions?

The aim at Washington, you know, has been to put New York under its thumb bankwise. The whole idea has been to so draw up the new rules that the Federal Reserve Board would have the whip hand. It will appoint a representative to oversee the running of each reserve bank. But the local bankers and business men on the bank board will have the naming of the official who will actually run the bank, and New York is to appoint to this position one of its very ablest bankers who will NOT be a figurehead, but will be the real head of the institution. Washington's representative will, in practise, be chiefly ornamental.

John Skelton Williams may put Richmond on the banking map, but neither he nor any one else can wipe the metropolis off it.

Auto News

By J. C. KERRISON.

The cyclecar adherents are becoming decidely interested in the two-day run under the auspices of the Cyclecar Club of New England, which is scheduled for May 29 and 30 next. Although the date for the run is two months away the committee in charge is already making preparations to bring about a run that will be of exceptional value to the industry and one of great interest to the owner.

There is a slight difference of opinion as to whether or not a two-day run is necessary. Many feel that the same results could be obtained by the holding of a one rather than a two-day outing and instead of going to Springfield and return an equally interesting route could be made to a point nearer to Boston, which would permit of the outward trip in the morning and the return in the afternoon. However, there is yet time to make a change in the present schedule if one is found advisable.

George Kimball, of the Henley-Kimball Company, left Boston yesterday for a trip to the Hudson plant in Detroit. Mr. Kimball spent the greater portion of last week in the manufacturing centre and while there secured an addition to his allotment of cars. This, however, does not fill the bill and the purpose of his present trip is to secure a still further increase in the allotment.

News of local affairs is very often secured away from home. Here is an example of it. The New York Sun of yesterday says: "The truck shows in this country appear to be doomed. There was none in New York this Winter and now that the Boston exhibition is closed the sentiment up there is against another one."

The Kelley-Springfield Motor Truck Company received an order from the Pacific Motor Coach Company of Los Angeles for 105 Kelly trucks. This, according to Local Manager P. S. Aultman is the largest single order that has ever been given one concern and shows the great advance that has been made in the motor truck field during the last few years.

LATEST STOCK MARKETS

By W. H. ROSS, Financial Editor

Stocks were weak this afternoon, the reaction which began in the first hour not being followed by a rally. Markets were quiet during the morning and over the noon period, and later in New York declines included Canadian Pacific ¾, Southern Pacific ¼, Missouri Pacific ¼, Reading ¾, Lehigh Valley ¼, New Haven ¾, American ⅜, Steel ⅛, Amalgamated ⅜, American Smelting ⅝, Northern Pacific ⅛, Baltimore & Ohio ⅛, and Union Pacific ¼. American Telephone was up ¼ and Studebaker 1.

In Boston recessions were also general and among losses were Boston & Maine 1, New Haven ⅝, Calumet & Arizona ½, Granby ⅜ and Mohawk ¼. American Telephone was up ¼ and Alaska Gold ⅜.

PRICES STEADY AT START.

Prices were steady when the New York market opened, but the volume of business was small. Traders appeared to be hesitant and bears said the upward movement had culminated. There seemed to be an increased supply of stocks. One of the early reports from Washington was that Interstate Commerce Commissioners decided after a conference to hasten their decision on the freight rate case. Belief is spreading that they will grant some increase to Eastern roads, and many think it will be all that was asked for. Railroads are said to expect the decision by May 1. One statement is that Senators closest in touch with interstate trade expect that it will be favorable to the roads. That an increase will cause an advance in market quotations no one questions. The argument is over how much prices will rise, and if stocks will stay long on a higher level should equipment buying by roads fail to greatly stimulate the steel and many other industries. Big and little business is waiting an answer through developments.

MISSOURI PACIFIC WEAK.

Missouri Pacific was the weakest of prominent rails at the opening, declining a point in short order. It recovered part of the loss and then sagged more. Weakness in this issue was due to authoritative denials of the rumor that Rockefeller interests were dickering with the Goulds for control of the road. It was said this morning:

"Interests close to the Missouri Pacific management declared the Rockefeller interest dropped out of the deal which was contingent on financing the $25,000,000 Missouri Pacific notes maturing in June. The overtures did not reach the stage where any option or price had been named on the Gould holdings."

During the first hour, when transactions totalled less than 67,000 shares, prices eased off. Declines were mostly fractional, but they were numerous. There was nothing in events of the morning to explain the drop. Americans had a good undertone in London, where there has been some quiet accumulation of such securities of late. While that list continued irregular it showed more gains than losses. There was more talk of a further reduction of the Bank of England's minimum rate of discount. The money tendency abroad is towards cheaper rates.

TREND BECOME UNCERTAIN.

The price trend continued uncertain in the second hour and this, combined with dullness, tended to depress sentiment. Coppers were not so firm, although metal statistics have been so reassuring of late. An early London cablegram stated that all producers were asking 14.70 cents a pound there for electrolytic. A later one said that Amalgamated was quoting 14.75 cents for April delivery and 14.80 for May and June.

There was not much business in New Haven and it eased off. An interesting statement from Hartford is that it is doubtful if former Governor Morgan G. Bulkeley of Connecticut, who led the Massachusetts court fight to prevent the road from issuing debenture bonds for $67,000,000, attends the meeting of New Haven stockholders, scheduled for April 21, to consider the government's plan for dissolution of the system. He is president of the Aetna Life Insurance Company and he said his company had sold 5,000 shares of New Haven stock within ten days at about $70 a share.

FINANCIAL NEWS IN BRIEF

Because Pere Marquette defaulted upon interest upon bonds amounting to $5,000,000, foreclosure proceedings have been begun against the road in a Federal court at Detroit.

The London copper warrants market was easier this morning and by noon spot and futures were each 2s. 6d. lower.

The annual report of the Cunard Steamship Company shows profits of $6,383,975 and its board has declared a dividend of 10 per cent.

The Island Creek Coal Company's report for 1913 shows profits of $735,712, compared with 772,489 for 1912.

The Texas & Pacific road is one of the few roads to report gains for February, its gross increasing $67,099, and its net $60,007. For eight months the gain in gross was $432,159 and in net $696,553.

Denver & Rio Grande reports for February a decrease of $191,840 in gross and of $15,165,475 in net.

It is understood by a local financial publication that New Haven will get more than $1,000,000 in cash soon through the sale of its interest in the Merchants & Miners Steamship Line. The railroad controlled 51 per cent. of the steamship stock. "It is generally believe," it is stated, "that Baltimore interests paid about $40 per share, which would mean an overturn of $1,000,000 in cash and a loss to the New Haven Railroad in this investment of fully $1,500,000 not counting the loss due to suspension of dividends."

$100 6% Bonds
Exempt from All Taxes
Protected by Capital and Surplus Equal to
$300 for Each $100 Bond
Underwritten by the
Guarantee Trust, Incorporated
8 Congress St., Boston.
Send for folder "R," giving full particulars and interesting facts about Boston.

Island Creek Coal Company

COMMON STOCK DIVIDEND

The Directors of the Island Creek Coal Company have declared a quarterly dividend of 50c per share upon the common capital stock of this Company, payable May 1, 1914, to the common stockholders of record at the close of business April 23, 1914.

F. W. BATCHELDER, Treasurer.

BOSTON STOCKS.

Following is the range of prices of leading Boston stocks to 1:15.

RAILROADS.

	High.	Low.	Last.
Boston & Albany	187	187	187
Boston & Maine	43½	43	43
Fitchburg pf.	82	82	82
N. Y., N. H. & H.	69⅞	69½	69⅝

MINING STOCKS.

Arcadian	5	5	5
Ariz. Com.	4⅝	4⅝	4⅝
Cal. & Ariz.	69⅝	69	69
Cal. & Hecla	421	421	421
Centennial	17½	17½	17½
Copper Range	37½	37½	37½
Franklin	6⅛	6⅛	6⅛
Granby	89½	89⅜	89⅜
Greene-Cananea	37	37	37
Mass.	3¼	3¼	3¼
Mohawk	44⅞	44⅞	44⅞
Nevada Con.	15⅝	15⅝	15¾
*North Butte	28⅛	28	28⅛
Old Colony	3¼	3¼	3¼
Old Dominion	50⅞	50⅞	50⅞
St. Mary's Land	38	38	38
Shannon	5 11-16	5 11-16	5 11-16
Trinity	3⅝	3½	3⅝
Utah Copper	57⅛	57⅛	57⅛

TELEPHONES.

American	122⅝	122¼	122⅝

ELECTRIC COMPANIES.

Edison Electric	257½	257½	257½
Mass. Electric	11¼	11¼	11¼

MISCELLANEOUS.

American Sugar	100⅛	100⅝	100⅝
Am. Sugar pf.	110¼	110¼	110¼
Mass. Gas	90½	90¼	90¼
United Fruit	163	163	163
United Sh. Mach.	56¼	55⅞	56
United Sh. M. pf.	28¼	28⅛	28¼

UNLISTED SECURITIES.

Alaska Gold	24⅛	23¼	24⅛
Amalgamated	76⅝	76⅝	76⅝
Am. Woolen pf.	77	76⅝	77
Am. Zinc	17¼	17¼	17¼
Algomah	1¼	1¼	1¼
Butte & Superior	35⅞	35⅝	35⅝
East Butte	11⅛	11⅛	11⅛
Nipissing	6	6	6
Pond Creek	17¼	17¼	17¼
Ray Consolidated	22⅝	22⅝	22⅝
Shattuck Ariz.	26⅝	26⅝	26⅝
Superior Boston	2⅛	2⅛	2⅛
U. S. Smelting	39¼	39⅛	39¼
U. S. Smelting pf.	47⅝	47⅝	47½

*Ex-dividend.

NEW YORK STOCKS.

Following is the range of prices of leading New York stocks to 1:15:

RAILROADS.

	High.	Low.	1:15.
Balt. & Ohio	90⅛	90	90
Canadian Pac.	208⅝	207⅞	207⅞
Ches. & Ohio	53⅝	53½	53½
Chic., M. & St. P.	100⅞	100⅝	100⅝
Erie	30⅛	30	30
Illinois Central	110⅝	110⅝	110⅝
Lehigh Valley	145	144⅝	144⅝
Louis. & Nash.	137¼	137½	137¼
Mo., Ks. & Tex.	18⅛	18⅛	18⅛
Missouri Pac.	26⅝	25⅝	25⅝
N. Y. C. & Hud.	90⅛	90⅛	90⅛
N. Y., N. H. & H.	69⅞	69⅝	69⅝
Northern Pac.	114⅝	114⅝	114½
Pennsylvania	111⅛	110⅝	110⅝
Reading	166⅛	165⅝	165⅝
Rock Island	4⅛	3⅞	3⅞
Rock Island pf.	6⅛	5⅞	6
Southern Pac.	95⅛	95⅛	95⅛
Union Pacific	160½	159⅞	160

INDUSTRIALS AND MISCELLANEOUS.

Amal. Copper	77⅛	76⅝	76⅝
Am. Can	30	29⅝	29⅝
Am. Sm. & R.	69⅛	68⅞	68⅞
Am. Sug. Ref.	100⅞	100⅝	100⅝
Amer. Tel.	122⅝	122¼	122⅝
Anaconda Cop.	35⅛	35½	35½
Chino Cop.	42¼	42¼	42¼
U. S. Steel	63⅞	63½	63⅝
Utah Copper	57⅛	57	57⅛
Studebaker	35⅛	34⅞	35⅛

PORT OF BOSTON

ARRIVED THURSDAY.

Grampian, Williams, Glasgow via Halifax, N. S.
Marquette, Antwerp.
Amstelkirk, Rotterdam.
Sellinas, Montevideo via Barbados, Cienfuegos and Havana.
San Jose, Port Antonio, Kingston and Port Morant, Jamaica.
A. W. Perry, Halifax, N. S.
Prince George, Yarmouth, N. S.
Gloucester, Norfolk.
Onondaga, Jacksonville via Charleston.
Bay Port, Newport News.
Bay State, Hales, Newport News.
Joseph W. Fordney, Baltimore.
Transportation, Baltimore.

SAILED.

Cretic, Azores, Madeira, Gibraltar, Algiers, Naples and Genoa.
Colorado, Hull, England, via New York.
Sixaola, Port Limon, C. R., via Port Antonio and Colon.
Boston, Yarmouth, N. S.
Philadelphia, (from Antwerp), Baltimore.
Dorchester, Norfolk.
Grecian, Philadelphia.
Malden, Sewalls Point, Va.
H. M. Whitney, New York.
Herman Winter, New York.

DUE TODAY.

Winrie, Frontera.
Rappenfels, Calcutta and Colombo.
Singapore, Buenos Ayres via St. Lucia.
Kilda, Macoris.

DUE SATURDAY.

Jean, Rera Grande.
Cymric, Liverpool.
Egremont Castle, Japan and China.
Andania, Liverpool.
Sagamore, Liverpool.
Malm, Jucaro.

DUE SUNDAY.

Kansas, Rangoon.
Oberhausen, Melbourne.
Arcadia, Hamburg.
Hyanthes, Montevideo.
Roanoke, Fowey.

DUE MONDAY.

American, Barecos.
Carrilla, Port Limon.

DUE TUESDAY.

Hellenes, Buenos Ayres via West Indies.

DUE WEDNESDAY.

Toronto, Hull.
Iberian, Manchester.
Kolo, Bremen.

DUE THURSDAY.

Limon, Port Limon.

DUE FRIDAY.

Norseman, London.

Steamships.

TO NEW YORK $2.50
via Rail and Boat, Daily and Sunday. "THE ONLY INDEPENDENT LINE OPERATING BETWEEN NEW ENGLAND and NEW YORK."
COLONIAL LINE 232 Wash. St. Phone F. H. 2788

BAY STATE LINE NEW YORK $2.40 VIA RAIL & BOAT
Outside 2-Berth Staterooms $1.00. Steel Steamships Georgia and Tennessee. Daily, including Sunday—Improved Service. Telephone Main 1741. Ticket Office 214 Washington St., Boston.

THOMAS J. FLYNN & CO.
62 and 64 Essex St., Boston, 23 City Square, Charlestown
Passenger tickets and drafts for £1 and upward at lowest rates.

Complete Sets of all Back Pictures and Answer Lists ARE NOW READY!

Pictures, Nos. 1 to 75 inclusive, will be furnished to those who desire them. **The price of this complete set is $1.25, including return postage.** Send only money order. When called for the price of each set is $1.19.

Special Notice

All sets of solutions must be delivered at American Contest Headquarters by 10 o'clock P. M., April 18, or must bear postmark showing that they were mailed prior to that hour on that day, otherwise they will not be considered in the awarding of the prizes. This allows all contestants ample opportunity to solve the pictures, get the sets made up and delivered, as directed in the Contest Rules.

Notice to Contestants

Five Sets of Answers May Be Sent in.

There Is Ample Time to Secure Back Pictures, Study, Arrange and Submit Sets.

No Sets Need Be Sent in Before Saturday, April 18.

The first sets of answers received will stand no better chances of success than the last.

All contestants are advised to devote the time allowed to the careful preparation and examination of the answers to be submitted.

Although five sets are permitted, it is well to remember that each set will be considered separately, therefore it is advisable for all to take advantage of the privilege of submitting five sets.

The Prizes

1st Prize	$1000.00 Cash	7th Prize	100.00 Cash
2nd Prize	800.00 Cash	8th Prize	75.00 Cash
3rd Prize	500.00 Cash	9th Prize	50.00 Cash
4th Prize	250.00 Cash	10th Prize	25.00 Cash
5th Prize	150.00 Cash	11th-50th Prizes	10.00 Each
6th Prize	125.00 Cash	51st-155th Prizes	5.00 Each

Real Estate—Miscellaneous.

BUNGALOW FREE

[illegible] of 10 $19 lots.

$2 DOWN, $1 WEEK.

or $5 down, $5 month on the whole, on my new tract, the second addition to my new town, where

200 Houses and 3 Stores

have been built, 12 miles out, 12-cent fare on the Quincy line, fronting on

Blue Hill Reservation

and Blue Hill River, where the State is expending thousands of dollars, close to large lake, State road, parkways and electrics.

ACRE PLOTS, $5 MONTH

Free excursion Sunday from this office at 12. BARTLETT, 89 COURT ST.

TEN-ACRE FARMS

$100, $2 DOWN, $1 WEEK.

IN MASS., close to great Summer resorts and seashore, good high, dry land, well adapted to poultry and garden truck; 10 acres will support a family; immediate possession given; $1 a week and pays for it; no interest, no taxes. G. W. BARTLETT, 89 Court st.

$800—$10 DOWN, $10 month, 2-story, 2-family house, Charlestown. BARTLETT, 89 Court st.

$800—$10 DOWN, $10 month, fine 6-room house, furnished, on lake. BARTLETT, 89 Court st.

12 New Seashore Cottages

JUST finished, 10-cent fare to any part of Boston; the prices are $900, $1,000, $1,100, $1,150, $1,200, $1,250, $1,300; sold on the easy payment plan; $100 down and $10 a month; now is the time to get a bargain. W. A. DUNHAM, 101 Tremont st., room 1018.

PAINT SPECIAL

90c Per Gal. 1 GAL. CAN of Peerless Paint, ready to use, choice of seven regular shades. WILHELM-DEXTER CO., paints, varnish and painters' supplies, 83 and 85 High st., Boston, Mass.

Modern 2-Family House

RENTS $600; price $5,300; investigate. J. FORST, JR., 294 Wash. st., room 454.

NEW 10-room single on boulevard, all improvements; will sell cheap; $4,750, with $800 down, balance easy terms. J. FORST, JR., 294 Washington st., room 454.

FOR SALE.

SIX-ACRE POULTRY AND FRUIT FARM, houses for three hundred hens, good barn and shed; 10-room house, fine cellar; buildings set high; 70 fruit trees, mostly apple; 12 minutes from steam, trolleys, stores, schools and churches; price $2,100, cash [illegible]. E. D. OLMSTEAD, Holliston, Mass.; tel. 18-5.

$100 DOWN

SAUGUS

A WORKINGMAN'S HOME—Two-family house and stable, fine place for chickens and a garden, 5 rooms each tenement; price $2,850, $100 down, balance as rent. P. O. Box 3133.

Paint $1 A GAL.—Standard goods, all colors, varnishes, stains, reduced prices. PAINT WAREHOUSE, 56 Pearl st.

5c FARE.

7047 SQ. FT., over 75.5 ft. frontage; high, sightly lot; ideal for bungalow; less than 3c per foot; $10 down. T 86, Boston American.

FOR A QUICK SALE we are offering this 5-acre place, good land, near good neighbors, with good 7-room cottage and stable, for $1,200 cash; on main line Boston and Portland; will include cow, calf, hens and farming tools; send for catalog. NEW HAMPSHIRE HOMES CO., 44 Bromfield st., Boston.

WANSHACUM PARK, Sterling, Mass.—26 acres, dance hall, skating rink, large dining hall, cottages, steamer, fine place for man to cater to picnic and auto trade; trade for real estate. H. C. FISHER, 509 Tremont Bldg.

READING SECTION, bungalows, $450 and $900, well located residences, $1,800 and up; building sites, 5,000 sq. ft., $40 and up, on State road and car line. Z 8, Boston American.

IF YOU are thinking of buying a house or building, it would pay you to see what I have to offer. ROY BLEAKNEY, 111 Hawthorne st., Roslindale, telephone connection.

LET me build for you on my land, only 30 minutes out, in Am. neighborhood, centrally located; ¼ acre lots; pay me monthly as rent. D 92, Boston American.

FOR SALE—A 20-acre island of virgin forest on Canada coast, near Maine, ½ mile from famous beach, opposite river mouth; price $1,000. S. W. HATHEWAY, atty., 34 School st., Boston.

MECHANIC'S HOME—Clean, nice location, 8-r. house, fixed for 1 or 2 fams., growing main st., electrics, $3,000, easy terms; no brokers. S., 62 Elm st., West Somerville.

GET OUR ESTIMATE before building. COSY HOME CONSTRUCTION CO., 53 Pebble av., Winthrop; phone Win. 236-M.

GAS FIXTURES—Lot of fixtures suitable for apartment houses, at bargain; all new and stylish; call at once. 136 Northampton st.

BUY and sell your real estate through the office of J. FORST, JR., 294 Washington st., room 454.

CONSULT S. W. KEENE & SON, 300 Warren st., Roxbury, before buying or selling Greater Boston property.

ROOFING CANVAS, painted one side; best roofing made. OTIS, 23 Columbus, off Bedford st.

Real Estate—Allston.

3-FAMILY AT SACRIFICE.

WILL sacrifice substantial, well proportioned 3-family house, income $1,056 yearly; beautiful location, off Commonwealth av.; make offer. M 827, Boston American.

Real Estate—Atlantic.

NOW is your chance, 3 small and one 2-family house; also 10 lots of land, near cars and beach; easy terms. Owner on premises Sunday, Atlantic and Squantum st.; or call Oxford 3-0. A. ALEXANDER, 84 Beach st., Boston.

Real Estate—Brighton.

$500 CASH BUYS

ATTRACTIVE 2-family house, in good location; balance as rent; 5 and 6-room suites, with all modern improvements; separate heaters, gas lighting, combination ranges, hardwood floors and finish, piazzas; plenty of land; rents $480 year; price $4000; estate must be closed out; unusual chance to acquire a good home and an excellent investment for a small amount down. D 107, Boston American.

NONANTUM HILL—Oak sq., Brighton; 10c the foot for bungalows, cottages and 2-tenement houses; agent on property. H. C. FISHER, 509 Tremont bldg.; special to builders.

Real Estate—Charlestown.

CROSS ST.—1-fam., 9-room, brick house, all improvements; price $3,000; near Monument sq. GARDNER BATES, 233 Main st., Charlestown.

Real Estate—Chelsea.

Opposite Wash. Ave. Park, Chelsea

A 6-tenement family house, 6 rooms on each floor with toilet, can be divided into 3x3 rooms if desired; rents $936 a year; all rented; valued at $8500, will sell for $7200, bargain. OWNER, 52 Spencer ave., Chelsea.

Real Estate—Everett.

ARE YOU LOOKING for a new 2-family house to buy, if so we have them only 2 minutes to elevated cars and 3 minutes to Everett sq.; two 2-family houses of 13 rooms, all up to date, built by the owners, in best of neighborhood, on Andrew st., Everett; owners on premises daily. BENWARE & WIXSON, phone.

7-ROOM house with imps., on the hill, handy to school; large yard, worth $2800, price $2150; small amount down. EDWARD B. NOYES, 443 Broadway, Everett sq.

EVERETT—Must be sold, house of 7 rooms, improvements, best location, $2,250, $250 down. PURITAN REALTY CO., 219 Old South bldg.

THE BOSTON AMERICAN

Published Daily and Sunday at 80 and 82 Summer Street, Boston, Mass.

BRANCH ADVERTISING OFFICES

DISPLAY AND CLASSIFIED ADVERTISING FOR THIS PAPER RECEIVED AT 26 WASHINGTON ST., BOSTON; 1789 BROADWAY, AT 58TH ST., NEW YORK CITY, 404 HEARST BLDG., CHICAGO.

NEW ENGLAND NEWSPAPER PUBLISHING CO.

Entered as second class matter, June 4, 1907, at the postoffice at Boston, Mass.

Entered as second class matter at the Postoffice Department, Canada.

Prices: Daily, One Cent; Sunday, Five Cents. Terms: Postage included for the United States (outside of Boston), Canada and Mexico.

Daily only:
One year $3
Six months 1.50
One month .... .25
Sunday only:
One year $2
Six months 1.2
Daily and Sunday:
One year $5
Six months 2.7
One month 5

On foreign subscriptions add postage at rate of 1 cent per copy daily and 5 cents per copy Sunday.

Real Estate—Dorchester.

NEAR Upham's Corner, in exclusive location, Colonial style, 3-family house, 3 years old, built on honor; 15 rooms, tile baths, every improvement; 6,000 feet land, lawns, garden, shrubbery, etc.; assessed $7,400; income $828 yearly; price $7,000; no reasonable offer refused. JAS. A. FRAZER, 397 Dudley st.

DORCHESTER—Bargain, 8 detached 3-apartment houses, all improvements, good condition, exterior of each recently painted; income $4,128 per annum; always rented; asking price $27,000; must sell at once; make any reasonable offer. S. W. KEENE & SON, 300 Warren st., Roxbury; tel. Rox. 363.

POPE'S HILL, DORCHESTER—Two-family houses; 10 two-family houses, 11 and 12 rooms, finished in oak and gum wood, latest design and imps.; prices $5,900 to $6,800; terms to suit customers; this is an ideal location for an American home. Apply MR. RICE, builder, on premises, 8 Spaulding st., off Train st.; tel. Dor. 390.

FOR SALE—House, 11 rooms, all improvements, about 10,000 ft. of land, stable. MRS. G. S. BLAISDELL, 80 Minot st., Dorchester; Tel. Dor. 2419-M.

DORCHESTER—Nearly new, 3-family house, 6 light sunny rooms each suite; 1 minute St. Peter's Church; nice lot land; price $6,500, rents $804 year. BOLAND, Upham's Cor., Dorchester.

DORCHESTER—House, 7 rooms, all imp., excellent location, $2,600, $400 down, easy terms. O 208, Boston American.

DORCHESTER—2-apartment house, 13 rooms, all improvements, $3,500. 21 Lauriat st.; Norfolk st. car, stop Woodrow av.

Real Estate—Greenwood.

NEW 2-room bungalow, 1½ acres of land for planting, $800; comfortable 6-room house, 5 minutes' walk to this station and electrics, 12,000 ft. of land, fine neighborhood, $1,550; other houses $2,000 to $10,000; tel. 21-0-76 Wakefield. E. H. MORTON, station agent, Greenwood.

Real Estate—Malden.

ANOTHER BARGAIN

NEW two-family house, 10 rooms and baths, all improvements, fine location, $500 down, balance as rent. H. B. CURLEY, 414 Charles st.; telephone 1897-W.

$200 DOWN, 2-family house, balance as rent. H. A. BUCKLEY, 18 Gale st.; tel. 2284-M.

Real Estate—Medford.

MEDFORD BARGAIN.

TWO-FAMILY HOUSE, 13 rooms, separate entrances, beech floors, gas combination ranges, electric lights, large lot of land, near steam and electric cars; $200 down and $15 mo. W. A. DUNHAM, 101 Tremont st., room 1018.

GEORGE B. JEFFREY, BUILDER.

HANDSOME, well-built, 2-family houses, 6, 6 or 7 rooms; fine section of Medford, only 14 minutes to Sullivan sq.; every modern convenience, steam heat, gas and electric lights; granolithic walks; ready to occupy or built to order; only $500 down. Call or write 155 Boston ave., cor. Broadway, Somerville; tel.

MEDFORD HILLSIDE—Beautiful new cement, 2-family house of 9 rooms upstairs and 5 down; rents for $58 a month; finished in oak, dining room all paneled in oak, billiard room, steam heat; everything elegant for a lovely home, very high location; $8,200, $1,000 cash. D 51, Boston American.

MEDFORD HILLSIDE—New, 2-family house, all improvements, steam heat, electric lights, hardwood floors; will sacrifice the new house for $5,000, $500 cash. D 59, Boston American.

BROOKS PARK—1-fam., 9 rms., all improvements, shade trees, 8,800 ft. of land; price $3,100. GARDNER BATES, 233 Main st., Charlestown.

SINGLE HOUSE—9 rooms, large garage, oak floors; $7800, terms to suit. WAUGH & BASSO, 8 Main st., Winter Hill, Somerville.

Real Estate—Roxbury.

NEAR Warren st.; 3-apartment house for home and investment; 17 rooms, open plumbing, all impts., separate heaters, h. w. floors, piazzas; rent $69 mo.; price $6700. J. D. BRUCE, 228 Dudley st.

BEFORE buying or selling Roxbury property, consult JAS. A. FRAZER, 397 Dudley st.; tel. Rox. 1069-W.

Real Estate—Somerville.

BRAND-NEW, 2-family, hot water heat, A1 location, slate roof, combination ranges, electric lights, birch floor, open plumbing, all brass pipe, soapstone sinks and trays, copper boilers, gas, hot water; a bargain $3,700 easy terms. BRAYLEY & KNOWLES, 660 Broadway.

NEW DOUBLE HOUSE, family on each side, sleeping porches, steam heat, hardwood floors, large lot; price $6,500; terms. BRAYLEY & KNOWLES, 660 Broadway.

$500 BUYS new, 3-family, 15 rooms; rents $780; steam heat; price $6,500. BRAYLEY & KNOWLES, 660 Broadway, West Somerville.

WINTER HILL.

FOR SALE—3-flat house, 15 rooms, all improvements; near cars, 3 minutes to train; rents $612; price $4,750, $800 down. WAUGH & BASSO, 8 Main st., Winter Hill.

BARGAINS—2-family house and store, all imps., rents $42 monthly; price $5,600, $700 cash; 3-family, all imps., rents $52 monthly, price $4,500, $500 cash; new 2-3 family houses, 11 to 18 rooms, all imps., elec. lights and steam heat, $300 to $500 down; in best part of West Somerville; many more. Call, write or telephone 1248 Broadway; telephone 21127 Somerville.

NEAR Central Club and Highland av., excellent location, 2-family house, 15 rooms, all modern improvements; open plumbing, hardwood floors, gas and electric lights; den, reception hall, 4,000 feet land; rents $46 monthly; owner out of town, want an offer. L. W. BLANCHARD, 219A Highland av.; tel. Som. 855.

SOMERVILLE HOME BLDG. ASSOCIATION, 81 Broadway; tel. Som. 1902-J; 200 houses, 11 min. from Milk st., Boston. C. W. HODGDON, sales manager; auto service; eve. office 55 Pennsylvania av.; tel. Som. 2730; send for booklet.

NEAR Union Sq.—Cottage house, 6 rooms, all improvements, good lot of land, first class condition; price $2,200; $500 down. L. W. BLANCHARD, 219A Highland av., Somerville.

SOMERVILLE—Three-family house, nearly new, steam heat; rent, $62; price $6,100. F. W. SMITH, 1137 Broadway.

Real Estate—West Somerville.

NEW 2-family house, 12 rooms, gas and electricity, steam heat, good location; rents $684; price $6,000, easy terms. W. C. STICKLE.

NEW 2-family house, bungalow style, steam heat, electricity, 11 rooms; rents $614; price $5,650, easy terms. W. C. STICKLE.

13-ROOM HOUSE, all improvements, 1 minute to steam train and electrics; rents $600; price $6,000. W. C. STICKLE, 1152 Broadway, Teel sq., West Somerville; phone Som. 2336.

WEST SOMERVILLE—New cement 2-family, slate roof; steam heat; electric lights; one suite rented $27; price $5,500, $500 cash. D 60, Boston American.

NEW 3-family, 17 rooms, all improvements, steam heat; rent $68.00 month; price $6,800; $500 cash. D 61, Boston American.

Real Estate—Winthrop.

FOR SALE—Houses from $1,500 to $15,000, some with garages; easy terms. MOORE, 121 Locust st., Winthrop; tel. 437-M.

Real Estate Wanted.

WANTED—To rent lot within city limits for storage of building contractor's equipment. THE WHITNEY CO., 52 West st., Boston.

Farms.

LELAND FARM AGENCY.

CIRCULAR FREE. Room 402, 31 Milk st.

A FINE FARM of 21 acres, either for a home or a Summer place; all kinds of fruit; unlimited water supply; $1,000 less than it cost me. Address 150 East Broadway, Haverhill, Mass. E. S. MERITHEW.

Real Estate Mortgages.

MONEY for good 1st and 2d mortgages; also for construction mortgages; city or suburban. ALBERT AMMANN, with Henderson & Ross, 30 State st.; tel. Fort Hill 8713.

IF YOU WANT a mortgage quickly at low rate, HOWARD FURNESS, 1012 Old South bldg.

Business Property to Let.

A BRICK FACTORY

CONTAINING about 30,000 square feet, to be let with or without power; situated on Thorndike st., near First st., East Cambridge; location central to all railroads and best in vicinity of Boston. Inquire of IRVING & CASSON, cor. First and Otis sts., East Cambridge.

FLOORS for manufacturing purposes, reasonable rent. 18 Fayette st., near Pleasant st.

Stores and Offices to Let.

IF YOU are thinking of buying a house or building, it would pay you to see what I have to offer. ROY BLEAKNEY, 111 Hawthorne st., Roslindale; telephone connection.

WINTHROP—Large store to let; reasonable rent. Apply 279 Shirley st.; get off at Playstead Station.

SUBSTANTIAL STORE, 60x25; business location, Washington st., near Dudley, $65. FRANK A. GODDARD, 139 Northampton st.

Wall Papers.

FOR OVER 30 years we have been selling high grade wall paper, imported and domestic, lowest prices in N. E. WALL & BRACKETT, 43 Cornhill; tel. 1890.

Houses to Let and Wanted.

JAMAICA PLAIN—18 Ophir st.; to let, house of 11 rooms and bath, in thorough repair. Apply to R. J. CAMPBELL, 90 Freeport st., tel. Dorchester 1020.

WANTED—Furnished houses or apartments in Cottage Pk. section or Winthrop Highlands. MOORE, 121 Locust st., Winthrop; tel. 437-M.

APPLETON ST., 9 rms., $48; Cazenove st., 6 rms., $35; Compton st., 4 rms., $4. GORDON, 475 Tremont st.

REVERE BEACH—Ocean av.; lunch room to let; also house of 12 rooms and cottage. Tel. 378-W.

SOUTH END houses of from 8 to 17 rooms at from $22.50 to $100 a month. A. S. TUCKER, 1672 Washington st.

DORCHESTER—Single house, 7 rooms, bath, furnace, all improvements, $25. BARKER, 38 Norfolk st., Dorchester.

WOLLASTON—To let, a single house of 7 rooms. Apply 86 Beach st.; phone Quincy 691-M.

Summer Cottages.

FOR SALE—Or to let; cottage with garage; reasonable; at Kemburma. See owner, JOHNSON, 10 Willis av., Medford.

Paper Hanging.

PAINTING and paperhanging neatly done at lowest rates. SNYDER & FINGLASS, 2458 Wash. st., Rox.

Apartments—Allston.

"20 MINUTES TO PARK ST."

THE

GRAMMERCY APARTMENTS,
1298 Commonwealth Ave.

THE GORHAM APARTMENTS,
1302 Commonwealth Ave.

These beautiful new 2 and 3-room suites, located in the very best section of Boston, have all latest in apartment conveniences, A B C elevator, continuous hot water, steam heat, telephone service, rent reasonable.

B. LEVINE & BRO.

Office, 1302 Commonwealth Ave., Allston; telephone Brookline 5726-W.

IN Allston, 5 rooms, low rent. Inquire T. J. HAYES, 843 Washington st., Boston.

Apartments—Back Bay.

BACK BAY—Suite of 4 rooms, bath and kitchenette, all outside rooms; steam heat, hot water, located at 16 Arundel st.; rent 35 month. ARTHUR T. HILLS, 53 State st., tel. Main 1043.

SUITES of 2 or 3 rooms, bath and kitchenette, modern conveniences, good location, $20 to $30; [illegible]. WM. ARTHUR, 80 Falmouth st.

HUNTINGTON AV., 319—To let, furnished apartment, [illegible]; phone [illegible], Brookline.

ST. GERMAIN ST., 60—Furnished 3-room suite, private bath, large kitchen, modern improvements.

Apartments—Cambridge.

25 LOPEZ ST., Brookline to Pearl, 1st floor to 3-apt., 5-rm., bath, $14, good yard.

Apartments—Charlestown.

TO LET—Four rooms, gas, clean brick bldg., lowest rent in Boston, $2.50 wk.; 3 rooms, gas, $2.25. Apply 56 Russell st.

Apartments—Chelsea.

CHELSEA—Six rooms, bath and set range, 17 Jefferson av., $18 per month; open Sunday; take Washington av. car to Winthrop st. G. W. GREEN, 44 Tremont st., Boston.

Apartments—Dorchester.

TWO-FAMILY HOUSES.

NEW houses, 5 and 6 rooms and bath, steam and electricity; rents $25-$30; Spaulding st., off Train st., Pope's Hill section, Dor. Apply on premises; Mr. Rice, builder, tel. Dor. 390.

BEAUTIFUL suite at 221 Kilton st., Dorchester, near Harvard st. R. R. station, 5 rooms and bath; improvements, veranda, good condition, rent reduced to $17 mo. Apply suite 3 or S. W. KEENE & SON, 300 Warren st., Roxbury; tel. Rox. 362.

APARTMENTS of 4, 5 and 6 rooms; all improvements; good healthy location; near electric and steam cars; rents reasonable. Apply to MARK LEWIS, 169 Talbot av., or 60 State st.; telephone Main 1029.

DORCHESTER—Desirable 5 and 6-room apartments to let in 2 and 3-family houses, $23 up; all modern improvements, near steam and electric cars. E. A. CLARK & CO., 744 Adams st.

DORCHESTER—44 Stanley st.; to let, house of 12 rooms, modern improvements. Apply R. J. CAMPBELL, 90 Freeport st., Dorchester.

PARK ST. and Hecla st., Dorchester; suites 5, 6 rooms, bath, front, back piazzas, separate furnace, $20-$22. Apply 348 Park st., top floor, or 18 Tremont st., room 712; phone 52-8 Main.

COZY, furnished housekeeping suites, 2, 3 rooms, near Upham's Corner, fine locality, pretty street; Neponset Bridge car; 11A Everett av.; telephone 1662 Dorchester. J. FOSDICK.

CHOICE SUITES—4 rooms and bath, steam heat, janitor service; $22, $24, $28 month; near Upham's Corner. J. J. FOSDICK, 11A Everett av.; tel. 1662 Dorchester.

129 WOODROW AV., Dorchester—Six rooms, bath, all hardwood floors, just renovated; delightful location; $18. Apply on premises or JAS. A. FRAZER, 397 Dudley st.

HARVARD ST. STATION, 15 Warren st.—Five rooms, all imp., $15 a month. Apply at No. 8.

Apartments—Greenwood.

APARTMENTS—And houses with modern conveniences, to rent; $18-$25. Tel. 21-0-76 Wakefield. E. H. MORTON, station agent, Greenwood.

Apartments—Malden.

FOUR rooms and bath, set range, h. and c. water, set tubs, gas and gas plate; to a small family; $3.50 per week; 2 minutes' walk to Lebanon st. electrics. 152 Sylvan st., Maplewood.

APTS. of 5, 6 rooms. Tel. Malden 2384-M.

Apartments—Roslindale.

5 ROOMS, bath, imp., $17, 6 Myer st., off Catherine st., Mt. Hope, near Hyde Park av.

Apartments—Roxbury.

KEENE'S WONDERFUL LISTS.

Heated suites 4, 5, 6, 7 rooms—$25 to $50 mo. Non-heated suites, 3, 4, 5, 6 rooms—$12 to $25 mo.

HOUSES OF EVERY DESCRIPTION.

Practically every vacancy in Roxbury and Dorchester listed at our office. S. W. KEENE & SON, 300 Warren st., Roxbury; phone 363.

ROXBURY—5 nice rooms, modern, 18 North av., off Dudley st., suite 1, only $20 month. See Suite 3, R. F. ANDREWS & CO., 2343 Washington st.

9 MILMONT ST., off Highland, 7-rm., all impts.; 2-fam. mansion house, large piazzas, lots of land, shade, high and sightly, rent $25, worth $40.

6-RM. FLAT, all impts., $23, 2d floor, 146 Hillside st., near Mission Church. Roxbury 2564-M.

Apartments—South End.

Large List of Apartments.

WE CAN give you particulars of practically every desirable suite of from 2 to 8 rooms at from $8 to $60 a month to rent in the South End. A. S. TUCKER, 1672 Washington st.

NEW 6-ROOM SUITES

TO LET, 152 Castle st., all modern impts., no colored people; apply on the premises or OWEN F. FARLEY, JR., CO., 27 State st.

RENT REDUCED.
STEAM HEAT, JANITOR.
CENTRAL LOCATION.
$15 TO $25 MO.

4 AND 5 ROOMS, bath, rent reduced on account of lateness. FRANK A. GODDARD, 139 Northampton st.

5-6 RMS., steam heat, jan. service, $30-$32 mo.; 3 rooms, bath, central location, $19 mo.; 3 to 5 rooms, toilet, gas, $5 to $15 mo. BAKER & KENNEDY, 709 Tremont st.

VACANT SUITES—So. End or Roxbury; I have large waiting list of responsible tenants. FRANK A. GODDARD, 139 Northampton st., near Washington st.

Apartments—Somerville.

SOMERVILLE—To let, 14 Linden circle, ten, 7 rooms, all imp., hot steam and electrics, rent to adults $18. Apply 23 Linden av. or tel. Owner, Medford 705-M.

Apartments—Winthrop.

APARTMENTS—Houses, Summer cottage on water front, rooms furnished and unfurnished, homes for sale, real estate all kinds. MOORE, 121 Locust st., Winthrop; tel. 437-M.

Apartments—Miscellaneous.

FIVE-ROOM SUITE, steam heat, hot water, new house, good tenants, convenient location, low rent. OWNER, tel. Bay 1408.

Furnished Apartments.

FURNISHED SUITES—2, 3, 4 and 5 rooms, steam heat, janitor and elevator service, electric lights, Back Bay or South End; $8, $9, $10 and $12 per week. P. E. RICHARDSON, 538D Tremont st.

BEAUTIFUL 6-room furnished apt., exclusive section Huntington av., heat, hot water, brass beds, janitor, rent $40 mo., making no charge for furniture. Tel. Rox. 4544-W before 11 a. m.

TWO ROOMS and bath, continuous hot water, elevator and janitor service; rents reasonable. Apply to Janitor at 263 Massachusetts av., or ARTHUR T. HILLS, 53 State st.

HUNTINGTON AV.—2 and 3 rooms beautifully furnished, for housekeeping; heat, hot water, janitor, exclusive location, $17 and $22 mo. Tel. Rox. 1584-W, before 11 a. m.

BLUE HILL AV., 51—4 rooms completely furnished for housekeeping, including heat and coal, hot water, $25 mo.

STEAM HEAT—2-3-room furnished suites, $5-$8 wk. BAKER & KENNEDY, 709 Tremont st.

Apartments Wanted.

WANTED—4 or 5-room apt. in Winthrop, all modern improvements, etc. Address T 4-4, Boston American.

Female Situations Wanted.

COOK—A neat colored woman cook in first-class private family. M. TERRELL, 70 Middlesex st., suite 1.

DRESSMAKING—Wanted by fashionable dressmaker, engagement by day; specialist in all branches. Address M. BURDETTE, 204 Warren st., Roxbury; telephone 1960-W.

DRESSMAKER—To go out by the day, make suits, gowns and children's dresses; $1.00 a day. C 158, Boston American.

HOUSEKEEPER—American, elderly woman, capable and trustworthy, would like position as housekeeper for widower or elderly couple for small wages; best of references. D 86, Boston American.

TELEPHONE OPERATOR—Young woman wants switch board position, or will answer telephone in office; reference. V 181, Boston American.

Female Help Wanted.

Girls Wanted to Learn

DRESSMAKING and millinery at McDowell's; best and easiest method; individual instruction by experts, day and evening school; the world's famous McDowell shirt waist pattern 50c. Call or write. McDOWELL'S SCHOOL, 39 Temple pl.

MILLINERY SALESLADY

WANTED, apply at once; yearly position to right party. SPENCE & CO., 2411 Washington st., opposite Dudley st. terminal.

POCKETBOOK MAKERS.

GIRLS exp. in turning card cases, purses, passbooks, etc.; steady position for skilled workers. MALDEN LEATHER GOODS CO., 145 Pierce st. (Salem st. car), Malden, Mass.

WAITRESSES FOR SUMMER

FOR first-class hotels, either mountains or seashore; see head waiters Saturday, 2 to 5 o'clock. Apply INTERNATIONAL BUREAU, 71 Boylston st., Room 20.

GIRLS WANTED

TO WORK on eyeglass cases, light work, good pay and steady. H. B. OPTICAL CASE CO., Oakdale st., East Dedham.

BOOK SEWERS—Folders experienced. FARQUHAR'S BOOKBINDERY, 26 Fair Oaks st., near Boston & Maine R. R., North Cambridge Junction.

BUNDLE GIRLS—And errand boys wanted. LESLIE & GRIFFITH, 25 Tremont st.

DRESSMAKER—Wants young girl who is a good sewer. 109 E. Cottage st., right hand bell.

ERRAND GIRL—Dressmaker, over 16. HARLING'S, 140 Boylston st.

EXPERIENCED waist makers and finishers on ladies' and misses' dresses. UNITED DRESS MFG. CO., 131 Summer st., Boston, Mass.

FEEDERS—And folders, experienced. GLENDALE LAUNDRY, 740 Broadway, Everett.

FINISHERS—Dressmaker wants experienced finishers; also an apprentice. Apply 74 Boylston st., rm. 415.

GIRLS wanted to learn dressmaking and millinery; come now for positions. LITTLE's [illegible], 1250 Washington st.

GIRLS—Experienced girls on waists, skirts and coats. R. C. THOMAS, 372 Boylston st.

GOVERNMENT jobs for women; big pay; examinations soon in Boston; sample questions free. FRANKLIN INSTITUTE, Dept. 635 K, Rochester, N. Y.

HOME WORK—Experienced ladies at once to work on neckwear at home. 8 Parker st., Everett, Mass.

LADIES—I will make your suit to order for $5; first-class work and fitting guaranteed; will return car fares. J. SANDOFSKY, 72 Green st.

LADY wanted for light, artistic work, which may be done at home; apply by letter only. KALOS MFG. CO., 8 Hamilton pl.

LAUNDRY—Girls wanted for shaking out clothes and mangle room work; new girls living in Roxbury, not Dorchester, need apply. HIGHLAND LAUNDRY, 48 Geneva av., Roxbury.

LAUNDRY—First class ironer. Apply MR. PAUL, Bartlett Laundry, 14 Dover st.

STENOGRAPHY and typewriting lessons, private instructions by a lady. Apply 724 Old South bldg., Boston; tel. Main 5082.

WOMEN—Get government jobs, $75 month; influence unnecessary; list of positions available, free; write immediately. FRANKLIN INSTITUTE, Dept. 631L, Rochester, N. Y.

WRAPPERS — Exp. girls for wrapping and packing candy. Apply WALDMAN BROS. & CO., 156 North st.

YOUNG WOMEN—Wanted for training school in hospital for insane. Apply to DR. E. V. SCRIBNER, Supt., Worcester State Hospital, Box 57, Worcester, Mass.

Agents and Canvassers.

VACUUM cleaner agents, 100 per cent. profit; get agency. HARVEY, 718 Colonial bldg.

Male Situations Wanted.

CARPENTER FOREMAN

WANTS work on frame building; a hustler, a young man; out of town preferred; ref. Box 11, Mattapan.

OFFICE MANAGER, CASHIER, ACCOUNTANT.

AMERICAN, age 31, 10 years banking and corporation work, 1 year construction accounts; thorough knowledge banking; excellent Boston references; will go anywhere, West preferred. Address T 527, Boston American.

AMERICAN, strictly temperate, good cook, explosive engineer, boat building, would go beach or camp. S., 146 Kilton st., Dorchester, Mass.

CARPENTER—Wants work. R. E. MORRISON, 8 Johnson av., Charlestown; telephone 225-W.

CHAUFFEUR—And repair man, wants position with private family or traveler; sober, reliable, A1 references and diploma; electrician, knows electric gear shift, self starters, magneto clutch, etc., do his own repairs; salary expected $20 a week, board and room. D 244, Boston American.

CHAUFFEUR—Wishes position, four years' experience with motor cars; strictly temperate and reliable; references. Address E. R., 764 Western av., Lynn, Mass.

CHAUFFEUR—Experienced man wants position in private family, drive any kind of gasoline car. M. V., 51 Edwards st., West Lynn, Mass.

CHOREMAN—Young man wants chores; no Sundays. C 295, Boston American.

COOK—All-round cook wants work in small lunch room, day or night. J. STRATTON, 1261 Washington st., Boston.

COOK—Situation wanted; all round. C. 321, Boston American.

[illegible]—Registered, wants situation; refer to present employer. Address E. H., 120 High st., Everett, Mass.

COLLEGE MAN, 24, would like to connect with reliable concern as outside representative; hustler and willing worker; long hours or travel no object. Address A. H., P. O. Box 217, New Brunswick, N. J.

ENGINEER, German, with first-class license, good habits, wishes steady position. J. FRANCKE, 112 Berkeley st.; tel. 2181-R Tremont.

FIREMAN—Young man with second class license wishes steady position. J. PEYSMONT, 86 Washington st., Cambridge.

GARAGE—Position wanted in garage, or any place with auto; I do all kinds of repairing; reference from Rhode Island. Address JOSEPH PENA, 2256 Washington st., Newton Lower Falls, Mass.

GENERAL WORK—Wanted, any kind of janitor work, night watchman or general work around factory or store, by a steady, sober man; 32 years old. Z 418, Boston American.

GENERAL WORK—Middle-aged man wants light work in printing office, church, store, restaurant; small salary. S., suite 3, 374 Beacon st., Somerville, Mass.

JANITOR—Paint, paper, whitewash; make plumbing and steam repairs; sober, honest; references; white. W. JAMES, 15 Pleasant st., Manchester, N. H., care Star Stamp Co.

PAINTER and paperhanger wants work; $3 day or 10c roll. RAND, 175 Court st.

PAINTER—Wants work; Swede, 23 yrs old. A. JOHNSSON, 61 Olive av., Maplewood, Mass.

SECOND-CLASS ENGINEER—Desires position, mill work preferred. Address W. S., 30 Rockland st., Canton, Mass.

STEAMFITTER—And plumber wants work, factory work ref. J. TUKEY, 233 Harrison av., city.

Male Situations Wanted.

TRAVELING SALESMAN—12 years' experience, proven ability, desires chance April 15 with reliable house. P. O. Box 286, Athol, Mass.

UPHOLSTERER—First-class man, will do work for private families at your home if desired; reasonable prices; best references. Address H. OSCAR, 7 Tremont Row, room 12; tel. Haymarket 3349-M.

UPHOLSTERER wants work repairing and polishing all furniture. A. R., 29 Warren av., city.

YOUNG MAN—With 10 years' general office experience, recently cashier for large importing house, desires position where experience, honesty and faithfulness would be appreciated; excellent references, including employers, who are liquidating. Address E. C. B., 115 Court st., Dedham, Mass.

YOUNG MAN—(21) wishes position in gents' furnishing store; office and selling experience. Address J 90, Boston American.

Male Help Wanted.

A Word of Warning

Hundreds of men and boys have wasted their hard-earned money in worthless automobile instruction.

Before deciding on ANY school, or investing a dollar for such instruction write for a catalog of the Boston Y. M. C. A. Automobile School and learn what the oldest, biggest and best equipped auto school in America has done for 6,000 other men and can do for you.

We are in this work to protect your interests and equip you for a good paying position.

The Busy Season is just opening—don't delay—enter a day or night course now. Three Lessons Free upon presentation of this ad at the door.

Y.M.C.A. Automobile School

322 HUNTINGTON AV., BOSTON, MASS.

1,000 Men and Women Wanted

Wages, Room, Board, Railroad Ticket

FURNISHED BY SOME OF OUR "61 CO-OPERATIVE contracts," while working into and learning automobiling, barbering, chauffeuring, machinists, painting, sign painting. In automobiling we give 12 lessons free, showing mechanism and how to operate autos, extended board and room, 6 weeks $12.50, or three months $25. We want 200 men to help overhaul cars and bring in all kinds of autos for repairing; big commission; elegantly equipped machine shop; licensed auto agency; also 1,000 men and women wanted to learn barbering, positions positively guaranteed; biggest barber shop in New England, chartered by State, incorporated, authorized capital $100,000; open 7:30 a. m. to 10 p. m. (two buildings), 814 to 820 Washington St., Boston.

ALDIS OWEN HALL, Prest. and Mgr.

MEN WANTED

To learn automobile driving and repairing. GUARANTEED LICENSE COURSE. UNLIMITED SHOP COURSE. BEST EQUIPPED SCHOOL IN NEW ENGLAND.

WE secure more licenses and place more men in good paying positions than anyone else in New England; if you would be successful see us first; look for our equipment and get our terms before going elsewhere; day and evening classes.

WILLIAMS, 85 Chestnut street.

Columbia Auto Institute.

Automobile Instruction PACKARD CARS USED.

Auto Driving Lessons.

Boston Auto School.

LITHO-PRESSMAN

OPERATORS

Male Help Wanted.

WANTED

EVERY reliable man in Boston and vicinity to know that he can get his Spring and Summer clothing for himself and his entire family on small weekly payments at the

WASHINGTON CREDIT CO., 790 WASHINGTON ST., BOSTON

CARRIAGE PAINTERS—Wanted. Apply G. W. SMALL, 418 Lagrange st., W. Roxbury.

Furnished Rooms to Let—Misc.

VISITORS TO BOSTON

TAKE rooms at Hotel Waterston, just over hill from State House, corner of Bowdoin st. and Bulfinch pl., in heart of city; weekly rates, $3 to $6; by day, single rooms, 75c; double rooms, $1 and $1.50 for two persons.

HOTEL ECHO

GOOD HOME; 75 steam-heated rooms, improvements, 50 cents day up; $2 week up; special rates to permanent roomers; telephone 21699 Tremont. 408 Tremont st., near cor. 21-25 Albion st.

2 AND 3 ROOM FURNISHED SUITES—NEW, private bath, kitchenette, steam heat, continuous hot water, brass beds, ice boxes, gas range, complete for housekeeping, $7 up. 571 Columbus av., cor. Mass. av.; Tremont 735-W.

HOUSEKEEPING SUITES—Newly and completely furnished; Back Bay and Roxbury; exclusive locations; 2-3-4 rooms, $17-$22-$25 mo. Tel. Rox. 4584-W before 11 a. m.

AT THE BEACH—Furnished or unfurnished, heated rooms; privileges; private family. L. C. T., 142 Campbell av.; tel. Revere 313-M.

Furnished Rooms—Back Bay.

NEWLY furnished rooms at HOTEL LANDOR, 17 Yarmouth, near Back Bay station; day or week.

BLACKWOOD ST., 11—Suite 4; front and back parlor, continuous hot water. Tel. Back Bay 5036-W.

COPLEY SQ.—Two rooms, connecting, small square, steam heat, light housekeeping allowed. ROBINSON, 5 Oxford ter., suite 2.

HUNTINGTON AV., 110—Nicely furnished steam heated side rooms, continuous hot water, telephone, all conveniences. Ring suite 4.

HUNTINGTON AV., 187—Suite 2, attractive room, brass bed, mahogany furniture, continuous hot water, piano, telephone.

HUNTINGTON AV., 254—Large, sunny sq. room, Davis bed, elegant closet; telephone.

MASS. AV., 305—Nicely furnished square rooms, kitchenette, continuous hot water; square side rooms, tel.

MASS. AV., 325—Alcove parlor and back room, continuous hot water, well furnished; 2019-M B. B.

MASS. AV., 333—Nicely furnished front room, side rooms, also large square room; reasonable prices.

MASS. AV., 356—Suite 2; bargain in small front room; elec. lights, con. hot water.

MASS. AV., 687—2 beautifully fur. housekeeping rooms; front, hot and cold water, $3.50.

NEWBURY ST., 3—Overlooking Public Garden; desirable large, small rooms; moderate rates; Back Bay 4746-R.

NEWBURY ST., 244—Rooms; 1st floor with kitchenette, all conveniences. Tel. 4872-M Back Bay.

Furnished Rooms—Beacon Hill.

Furnished Rooms—Cambridge.

Furnished Rooms—Dorchester.

Furnished Rooms—Charlestown.

Furnished Rooms—East Boston.

Furnished Rooms—Roxbury.

Furnished Rooms—Jam. Plain.

Furnished Rooms—Somerville.

Furnished Rooms—South End.

Board and Rooms.

Storage.

FREE STORAGE

Typewriters.

Typewriters Rented

Educational.

Evening School Open

Purchase and Exchange.

Wigs and Toupees.

Our specialty is MEN'S WIGS AND TOUPEES, only. If you come to our office we will demonstrate to you that we have the largest line of high-class Wigs and Toupees, not only in the United States, but in the world, at moderate prices. You don't have to buy it you don't want to. We shall be pleased to make your acquaintance.

LOMBARD, BAMBINA CO. LYNN

SOLE MANUFACTURERS OF THE FAMOUS BAMBINA TOUPEE PLASTER.

Office and Household Furniture.

FREE

You buy the bed, we give you FREE a heavy Mattress, with extra good ticks and iron National Spring. They are easily worth $12.00. We want you to know this Big Up-Town Furniture Store, and that low expense means a big saving for you.

$19.97

Worth $35.00

This heavy brass bed has 2-inch posts, has square top rail instead of the usual rounded kind. The very best grade of bed made. This week only.................. $19.97

We are specialists in high-grade, up-to-date, guaranteed furniture at the same price as the unreliable cheap kind.

$100.00 for $10.00

down, $50 for $5 down and weekly payments.

SMITH BROTHERS

Open Saturday Evening Until 9 O'clock

The Up-Town House Furnishers

1211 WASHINGTON STREET

Diamonds, Watches and Jewelry

WATCHES—50c WEEK

SEDAR JEWELRY CO.

Lenox Jewelry Co.

IMPERIAL JEWELRY CO.

Money to Loan.

CHELSEA INVESTMENT CO.

Used Cars and Accessories.

GOOD CARS TO RENT

Bicycles and Motorcycles.

Yachts, Boats and Engines.

Business Opportunities.

$275—LODGING HOUSE; 12 nicely, neatly furnished rooms, Tremont st., income $100 month. MRS. BISHOP.

NEW BOWLING ALLEY of 7 alleys clearing $100 a week profit; will sell for $6,000, $2,000 cash; room for 2 pool tables. D 55, Boston American.

DAIRY LUNCH doing good business for sale cheap; tile floor, marble counter; in growing town; good reasons for selling. L 157, Boston American.

For Sale—Miscellaneous.

DEAFNESS CURED

Women's Specialties.

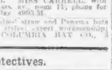

Bring in your last season's straw to make over. If we cannot make it as good as new will allow you for it toward purchase of new hat. Millinery goods retailed at wholesale price. DONOVAN & WINCH, Importers.

44 Chauncy st., store opp. Avon st.

ALL KINDS of ladies' straw and Panama hats made over to latest styles; expert workmanship; prices reasonable. COLUMBIA HAT CO.

Detectives.

G. L. OAKES, Detective Agency; family, business troubles.

THOROUGH investigations by reliable female detective; espionage perfect; licensed and bonded. Phone Roxbury 4997-M.

Refrigerators.

GROCERS, market, all kinds factory prices save money. WHITMAN CO., Sullivan sq.

Heating and Cooking.

HOTEL, restaurant and family ranges; all leading makes; guar. ALBEE'S, 53 Hanover st.

Patents.

$10 EACH for names of persons interested in patents. For conditions address P. O. Box 2343, Washington, D. C.

Machinery and Tools.

ELECTRIC MOTOR, 1/2 h. p., 110 volts, D. C., perfect; price $22. 136 Northampton st.

Desks and Showcases.

SHOWCASE, good pan, for sale cheap. V 118, Boston American.

Horses and Carriages.

CAVANAUGH BROS.

WEST CENTRAL STREET MANCHESTER, N. H.

100 HORSES

Headquarters for Horses

Manchester, New Hampshire

Regular Auction Sales Every Saturday

On Saturday, April 4th, at 10:30 A. M.

We will offer for sale two express loads of horses shipped by Thomas Crocker and Edgar D. Stoddard. These are young, sound horses, and among them you will find two extra good heavy teams, also pair black geldings, weighing 3,300 pounds; pair bay geldings, weighing 3,200 pounds; pair black mares, weighing 2,800 pounds; pair black mares, weighing 3,000 poundspounds; pair black mares, weighing 2,650 pounds. Balance consists of well-broken chunks, express, farm and general purpose horses. pounds; pair black mares, weighing 2,650 pounds. Balance consists of well-broken chunks, express, farm and general purpose horses.

Trial on all warranted horses until Monday following sale at 4 p. m.

Try one bottle of Cavanaugh Bros.' colic remedy and you will never be without it.

C. H. BUTMAN, Auctioneer. CAVANAUGH BROS.

RUBBER CARRIAGE TIRES. GET PRICES on internal and sidewire tires. TREMONT RUBBER TIRE CO., 72 W. Dedham st. Tel. 1300 Tremont.

IF YOU WANT a wagon or carriage of any kind or price, come to HENDERSON BROS., North Cambridge; 2,000 vehicles in stock.

Clothing.

FIRE SALE

TAKE ADVANTAGE OF INSURANCE LOSS. FORCED! TO SELL ENTIRE STOCK WITHIN 10 DAYS. BIGGEST VALUES EVER OFFERED IN

Men's and Boys' Clothing

WOLF COHEN & CO.

Notice to the Public CREDITORS' SALE

OUTLET CLOTHING CO.

MARKS & CHESTER

MARKS & CHESTER

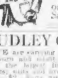

STUDENTS' CLOTHING

LINSKY & COHEN

OPEN EVENINGS TILL 9. Saturdays till 11 P. M.

DUDLEY CLOTHING CO.

WE are carrying a fine line of students' clothing, worn and misfit clothing from leading tailors, and the largest line of blue serges and other suits.

CALL AND BE CONVINCED. DON'T FORGET THE NAME AND ADDRESS.

Dudley Clothing Co.

2404 WASHINGTON ST., DUDLEY SQ.

Uncle Sam's Loan Office

ECHEL HERMANN, 164 MERRIMACK ST.

1,000 unredeemed suits, coats, vests and pants from $1 to $12; 34 years of honest dealing; money to loan on diamonds, watches, clothing and hats; open from 8 a. m. to 9 p. m., Saturdays 10 p. m.

SEE MAX KEEZER

1236 MASS. AV., CAMBRIDGE, MASS.

For Harvard students' second-hand and misfit clothing; open evenings, Sat. until 10 p. m.

DRESS SUITS and silk hats to let. WILLNER'S DRESS SUIT PARLORS, 86 Boylston st.

Legal and Public Notices.

JUSTICE OF THE PEACE, ALWAYS HOME. NOTARY. Affidavits, wills, lawyer associates. ALBERT COREY, 44 Cortes st., near Castle sq.; phone Tre. 633-J.

MY WIFE, Nora Freitas, having left bed and board, I will not be responsible for any bills contracted by her. ALFRED FREITAS.

Sewing Machines.

DANDY Singer $10, parts for all modern and old makes. STERN & CO., 837 Washington st.

Billiard Tables.

A CHOICE assortment of pool and billiard tables, all leading makes, low prices, easy terms. SHANLEY, 36 Portland st., Boston.

Pianos and Musical Instruments.

CHAS. S. NORRIS

181 TREMONT ST.

SPECIAL SALE

50 Pianos and Player Pianos

The Autopiano

Chas. S. Norris Autopiano Warerooms

Next to Hotel Jonasson's, Masonic Temple.

FACTORY SALE

PELTON PIANO CO.

168 TREMONT ST.

Music.

PIANOS TUNED $1

CLEANED AND VOICED FREE.

PIANOS TUNED $1

Talking Machines.

Talking Machines and Records.

ALL MAKES, all prices, many bargains. ROSEN'S T. M. EX., 3 School st.

Dramatic.

DEATHS

APSLEY—In Boston, March 31, Laura M.

BOUTILLIER—In Somerville, April 1.

DICKER—In Somerville, March 31.

DRAKE—In Mattapan, April 2, Sarah Jane.

EGAN—In Brookline, April 2, Bridget.

FOLEY—In Malden, April 2.

HARRIGAN—In Dedham, April 1.

HOWE—In North Cambridge, April 1.

HUBERT—In this city, April 2, Philip.

JOYCE—In Brighton, April 2, John, beloved husband.

KILEY—In City Hospital, south dept., April 2.

KUTZ—In Roxbury, April 1, John G., beloved husband of Emma Kutz (nee Hendrikus). Funeral from his late residence, 4 School Street place, Saturday, April 4, at 8:15 a. m. High mass of requiem at the Church of St. Mary of the Angels, at 9 o'clock.

LARSEN—In this city, Thomas Larsen, 67 yrs. Services at his late residence, 29 Maverick sq., East Boston, Friday, at 2 p. m.

LOGAN—In West Medford, April 2, Hervey D. Logan, 50 yrs. Funeral services at 58 Canal st., West Medford, Saturday, at 2 o'clock.

MELANAPHY—In this city, April 2, Mary A. Melanaphy, daughter of the late James H. and Anne Brown, formerly of the West End. Funeral from the home of her brother, John H. Brown, 114 West Concord st., Saturday, at 8:30 a. m. Solemn requiem at the Church of the Immaculate Conception, Harrison av., at 9 o'clock.

NOONAN—In Roxbury, April 1, Ann, widow of the late Daniel Noonan (nee White) and mother of Joseph Noonan of Brookline.

OSBORN—In Stoneham, April 1, Sarah A.

STRONG—

WHITE—

Notices of funeral services later.

Lost and Found.

Business Personals.

If You Have Troubles

ELECTRIC and scalp treatment for falling hair. MISS WRIGHT, 415 Columbus av., suite 6. Tre. 21334.

Public Notice.

PAINTERS' District Council 41. All members of locals 11, 402 and 766 are requested to attend special meeting in Wells Memorial Hall, 987 Washington st., 2 p. m., to ratify wage scale. MELVIN McINNES, pres.

Information Wanted.

HARRY—If you come back before Monday everything will be all right. ROSE.

Adoption.

FOR ADOPTION—Baby girl, week old; full surrender to Catholic family. Address V 134, Boston American.

BABY GIRL—3 yrs.; right party may have full surrender. B 104, Boston American.

Printing.

1,000 BUSINESS CARDS, or 1,000 circulars, $1. PRINTING BARGAIN HOUSE, 837 Washington st., Boston.

500 ENVELOPES and letter heads, $2. ANDREW SQ. PRESS CO., 659 Dorchester av., So. Boston.

1,000 BUSINESS CARDS, $1; 1,000 circulars, $1. B. BRIEF PRESS, 81 Leverett st., Boston.

Special Announcements.

TO WHOM IT MAY CONCERN:

MRS. DR. A. SOLOMON, 181 Tremont St.

I take great pleasure in informing all Cancer sufferers of my wonderful cure under Mrs. Dr. Augusta Solomon's treatment. I had been a great sufferer with Cancer on my Lip for over two years, was treated by several Eminent Doctors, but grew worse all the time. I became weak and emaciated, and was unable to do anything. I had about given up all hope of getting well, when I heard of some wonderful cures Mrs. Dr. Solomon had made.

I at once placed myself under her treatment. In one week I began to gain strength and my lip looked and felt better. At the end of six months I was entirely cured. The treatment was done without the knife and without pain. I look upon Mrs. Dr. Solomon's treatment of Cancer as a priceless boon to suffering humanity.

I recommend Mrs. Dr. Solomon and would advise anyone having any indications of Cancer or Tumor to lose no time in consulting her at her office at No. 181 Tremont street, Boston, Mass.

I will be pleased to answer any letters regarding my case.

Respectfully, MR. CHARLES JOY,
44 Mansfield St., Everett, Mass.

CONSULTATION FREE. Office Hours 10 to 3.

THEY NEVER MIND THE WEATHER

Neither pelting rain, scorching heat, nor screaming blizzard interferes with the necessary daily work of Evening and

Sunday American Real Estate and Want Ads

Your faithful servants they, working for you all the time, never reporting sick nor asking for a day off.

Regularly as day succeeds day they bring welcome news of homes to be sold or rented on easy terms; of desirable business property in the market; of work for workers and help for the helpless.

Why, if Boston American Want Ads contained nothing valuable except the sparkling "Business Opportunities," it would be a grave mistake, if not a sin, to overlook them.

MEMO.—Advance your own interest by explaining, whenever you answer a Boston American Want Ad, that you are an American reader.

EDITORIAL PAGE OF THE BOSTON AMERICAN

BOSTON AMERICAN

BOSTON APRIL 3, 1914

BOSTON AMERICAN

80 AND 82 SUMMER ST., BOSTON, APRIL 3, 1914.

Patriotic Americans Have Just Begun to Fight

The Surrender of a Few Patronage Grabbing Congressmen to Great Britain Does Not Mean That the People Have Surrendered

Copyright, 1914, by the Star Company

The pitiful surrender to Great Britain of the timid patronage hunters in the House of Representatives was not an inspiring spectacle. But do not for a minute imagine that it means the surrender of the American people.

The group of Democratic Congressmen who deserted the leaders of the party and violated the party platform in order to help the President please the English government are about as representative of the American people as the Tories in the colonies were representative of the men who fought and won the Revolution.

In all parts of the country mass meetings have been held attended by thousands of citizens who protested forcibly against the abandonment of American independence.

The people are just awakening to what is going on in Washington. The stirring speech of Speaker Clark did not avail against a bound and gagged parcel of frightened Administration Democrats. But it will be read and approved by the American people.

The firm stand of Oscar W. Underwood and the other important Democrats in the House will be applauded in the North as well as in the South.

Such a fight as those two men made cannot be made in vain. The same kind of a fight was made at Bunker Hill. There, as in the House, the British won a victory that cost them a war.

It may be a month or two before the decisive battle of patriotic Americans against British arrogance is fought in the Senate. In that space of time real American sentiment will make itself heard in Washington.

The Administration has used up all its British supplied ammunition. The people, like Paul Jones, when asked by the British commander if he had struck his colors, can reply, "We have just begun to fight."

We know now, thanks to the President's recent fit of frankness, that his plea that he needed Congress' help to ward off foreign complications was idle.

We have his own word that he has asked and expects no return for his proposed sacrifice of the right of this country to profit by the canal which the people built and paid for.

WE KNOW THAT THERE IS NO REASON WHATEVER FOR SURRENDERING TO GREAT BRITAIN, ASIDE FROM THE DETERMINATION OF THE PRESIDENT TO FORCE THE AMERICAN PEOPLE TO SHARE HIS FRIENDSHIP FOR THAT COUNTRY.

The fight has been transferred to the Senate. Fortunately Senators hereafter **WILL BE ELECTED BY POPULAR VOTE.** They will be as close to the people as the members of the House of Representatives, and they will respond even more readily to the popular demand that they act like Americans and not like Tories.

As American citizens it now becomes your duty to make your Senators understand the situation.

Before the time comes for the final vote the members of the House who were faithless to their country will be marked men.

The favor they have gained from the Administration will be but poor compensation for the contempt of their constituents.

Make your Senator understand that you now must trust in him to uphold your rights.

Tell him what you think of the Congressmen who deserted you, and that you do not want to think the same thing of HIM.

Ask him to forget the little squabbles over patronage which demean any public man, and to join forces with men like Clark and Underwood in a real battle for American independence.

There will be no gag-rule in the Senate. The fight there will be long and severe. **BUT THE REAL FIGHT WILL COME BEFORE THE SENATE EVEN BEGINS TO TALK ABOUT THE BILL.**

This will be your fight. Whether your country or Great Britain wins depends on **YOU.** Go into it as your forefathers went into the long struggle for independence, and you will keep the liberty that they won for you.

AH, TAKE IT ALL

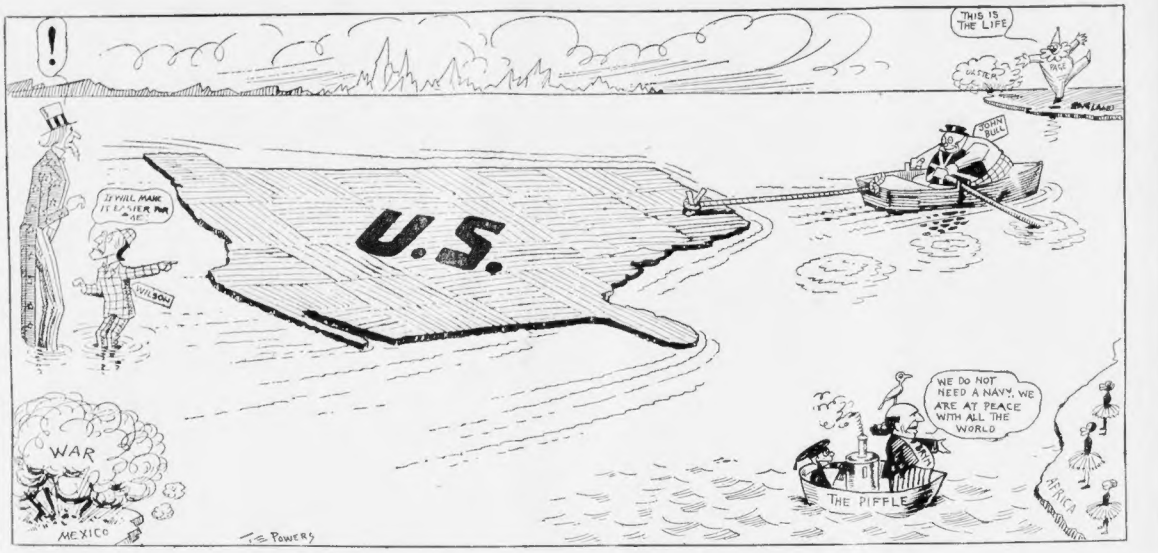

Drawn for the Boston American by T. E. Powers, the famous cartoonist.

Letters from American Readers

THANKS FROM THE WOMAN'S MUNICIPAL LEAGUE OF BOSTON

Editor Boston AMERICAN:

Dear Sir—At the last meeting of the housing committee of the Woman's Municipal League a vote was passed asking me to express the appreciation and thanks of the league for the assistance which the Boston AMERICAN has given to our effort to prevent dark and damp cellars from being used for sleeping purposes.

I am, very sincerely yours,

(MRS. FREDERICK T. LORD.)

Chairman of Press Committee, Woman's Municipal League.

COULD THE GOVERNMENT OWN AND MANAGE THE RAILROADS?

Editor Boston AMERICAN:

Dear Sir—I have just finished reading your article on "Could the Government Own and Manage the Railroads?" I was in Germany last year and you should see the difference in railroads there and our own. First, they have excellent roadbeds, splendid depots, the best service, and charges rates than we have. This shows what Germany can do and I have no doubt but that the American government is just as able to do the same. I am glad you have the courage to show up this broad daylight robbery. They are trying to put the blame on the price of labor, which shows that they hate to see the producer even have enough to live on.

This plundering and getting the best of the producer I hope has had its day. Being an employer of labor myself, I can see what is right and wrong, and there are millions like me, and if it takes the press to present our views and show up the wrongdoers and blood-suckers. They claim that the wage-earner is the cause of it all. If it can be said, but who have the millions? Is it the small business men? No. Let us hope to see the day when we will have more salaried middlemen than there are now, for unless things change we will have only the rich and poor, which is not natural.

P. J. IMBERGER.

Jamaica Plain.

The Two Sisters

By VIRGINIA TERHUNE VAN DE WATER

CHAPTER XLVII.

WHEN Julia Marvin left the manager's office to return to her position at the lace counter the big, partistic store looked almost lovely to her. Yet she had heretofore often come near hating it. Now it was a different place. It was where she had put her best efforts, and this morning she had learned for the first time that these efforts had been appreciated. Next Monday she was to be promoted to the position of head saleswoman of the lace department, with the prospect in sight of further advance.

The manager, a cool, businesslike young man, had been most kind to her and had said pleasant things about her work, adding that the firm recognized faithful service. At the beginning of the interview he had seemed rather patronizing, the girl thought, but he had concluded the conversation by actually asking her advice.

"Miss Marvin," he said, rather abruptly, just before dismissing her, "it's none of my business to wonder why a person of your ability should have taken such a position as you began with here in this store. For you have ability, as you must realize. I would rather like to ask your opinion concerning our lace department—that is, what changes you would make if you were running it entirely to suit yourself."

Julia flushed at the spoken and implied compliment, but she answered frankly and directly. "There are several changes that I would make, since you ask me," she said, "although I would never have thought of suggesting them otherwise. In the first place, Baird handles an unusually fine assortment of lace, and there ought to be better facilities for displaying it—more forms, cases, etc. Then it seems to me that it ought to be featured more in the advertisements. But, of course," she added, blushing still more, "that is only my individual opinion, and may be worthless."

"Your opinion was what I asked for," the manager assured her. "Go on, please. What else?"

"Well, there's another thing I've noticed," the girl continued, with returning confidence. "I don't think this store chooses the most effective kind of advertising. I have noticed other 'ads,' and I believe we'd get more custom if the prices of sales in this store were made interesting and less like mere business announcements. Of course, the Baird method is the old, dignified one, but do you think it really compares well with the way in which other places call attention to their specialties? Of course, I know very little about the machinery of advertising, but I have watched to see what people read in the newspapers on the cars and in other public places. The thing that attracts their attention quickly is always read first."

The manager looked at her gravely for a moment, then he smiled kindly.

"Thank you, Miss Marvin. Perhaps you are right. I might add that what you have said to me is just what I have been trying to drive home ever since I took charge of this work. It is pleasant to see that some one else who observes indorses my views. It is rather strange, however, that you should take so much interest in the store. It isn't the usual attitude of saleswomen, especially of those who have been here as short a time as you have been with us."

"It ought to be the attitude of every saleswoman," Julia insisted warmly. "I consider that a part of my work. Since I am getting my living by this place, I think I ought to put the best I have into it. Is that all? Good morning, then, and thank you."

* * *

The manager watched her as she left the office. "That young woman's going up pretty fast, if I'm any prophet," he muttered. "We've never had anything like her here before. She has all the elements of success—brains, common sense, the gift of observation, perseverance and grit. Yes, she'll win out, no matter where she locates."

The day had dawned clear and warm, but by three o'clock the rain began to fall heavily and continued through the entire afternoon, with an occasional lifting of the clouds that made those not versed in the signs of the weather declare that it was going to "clear off." When the hour of closing came the rain was increasing. Julia, with a dozen other girls, stood for a few minutes in the vestibule of the employes' entrance watching the dimpling sidewalk, and waiting for a lull in the storm, that she might run to a car. At last, noting by the gathering dusk that the downpour was to continue all night, she buttoned her jacket closely about her and pushed through the swinging doors and out into the driving rain.

She had taken only a few steps when a tall figure in a long raincoat and dark golf-cap stepped in front of her, and, without any parley, hurried her into a waiting taxicab. Then Kelley Delaine, smiling happily, gave the chauffeur his hurried directions, stepped into the cab and seated himself beside her.

"Here we are!" he proclaimed boyishly. "It's a wild night for us poor sailors—isn't it?"

"Mr. Delaine!" exclaimed Julia, trying to look severe in spite of her inclination to smile. "you shouldn't have done this!"

"But I didn't," he corrected her. "It was a kind Providence who sent the rain, and, since that matter was not in my hands, I had to do the best I could to keep you from getting wet."

"But I shouldn't let you do things of this kind for me," Julia objected.

"You didn't let me," Delaine remarked. "I have kidnapped you. And I have every right to do it, too, Miss Marvin," he said, suddenly serious. "If I'm to be your friend, it's my privilege to help you in any way I can. Please let's close the ledger of favors received and given. I knew that you must have come off this morning without an umbrella—for it was clear then. Yesterday you told me you knew I was your friend. If you believe that still, you must see that taking you as dry as possible is the least I can do. You would have been soaked if you had walked to a car. There is nothing much wetter than rain.

Sudden drops that were not from the rain gathered in Julia's eyes.

"It was very good of you to think about me and go to all this trouble for me," she said softly.

"That's what friends are for," answered Kelley Delaine.

(To Be Continued).

What Is Woman's Real Business in the World?

By EDWIN MARKHAM

MR. EDWARD SANDFORD MARTIN, from a rather conservative standpoint, discusses the feminine agitation that is one of the currents merging in the large onward social movement of the time. His book he calls "The Unrest of Women." Here is an extract from the opening chapter:

"Girls have a wider choice than they used to have. Besides the old-time callings of dressmaking, millinery, teaching school and getting married, they can—let's see, let's see—work in factories, laundries, stores; be cashiers; be stenographers or typewriters; be trained nurses or doctors; be telephone girls, indispensable office workers, actresses, writers, librarians, social workers, deans and presidents of colleges; or go into some other business not done at home.

* * *

"The wisdom of mothers, a body of knowledge derived from instinct, experience and observation, and of enormous value to human life, is a good deal baffled by them. Indeed it is a current doctrine that the live-at-home mothers are not up to the task of looking after all these out-working girls, and that the law—the government—must undertake it.

"The girls as they come along and see this great body of out-working women say to themselves: 'That is what woman's life is coming to be. That is what I must face and prepare for. The old domestic life of housekeeping is going the way of the distaff. What is important now for me is to be qualified to hold a worth-while place in this new life that is, and is to be.'

"Lawyers' offices are full of women, extremely competent and useful, but there are but few women lawyers; there are many trained nurses, but comparatively few women doctors; there are girls galore on the floors of the department stores, and some women hold excellent positions in them; but a woman in the firm is a rarity. Women are admirable helpers in business, cheaper than men, more tractable, often more agreeable; but they do not stand on the same level with men in these undomestic employments.

* * *

"What is the reason?

"The reason is this: That all this is to man his vocation, but to woman at large no more than her avocation. Her great vocation is motherhood.

"It is in that that she is indispensable and unrivalled; and in that is the basis of her complete equality with man. In that she is the principal, not only in bearing children, but in rearing and training them, as well.

"That is by so much the most important calling to which women must look forward, that for the general run of women all the other employments are of negligible moment in comparison with it, and have to be considered on a basis of their relation to it. To that calling the great mass of women in due time find their way.

* * *

"They marry and have children. The extraparietal wage-earning work, some of them do before marriage may be compared with the years of military service which young men have to give in France and Germany.

"It is a temporary employment, necessary and often very valuable as a training, but in a field of endeavor from which they expect to withdraw as soon as they can.

"To marry and have children and raise them is the natural destiny of women; the same now that it always was and always will be. It is for that, primarily, that girls should be trained; to that they should be encouraged to look forward; and their training should be such as will help them to marry wisely, to have children that are worth raising, and to raise them well."

Stars and Stripes

"A husband for every woman" is the platform of an Illinois Congressional candidate. That's equivalent to giving her the vote.

Pavlowa injures one of her $200,000 feet, but she still may dance the one-step and have $100,000 left.

Dollar a word it costs to curse in Cleveland. And it's almost a necessity in Cleveland.

Truly, as Byron says: "History with all her volumes vast Hath but one Page."

We have a larger army along the Rio Grande than we had before Santiago in the Spanish War. To keep the Mexicans in order? No, to prevent Americans from recovering their property by chasing bandits across the border.

The Art of Becoming Popular

Ambition to Be Popular, if Prompted by Purity of Purpose, Calls for Nobility of Character and Kindness of Heart

By ELLA WHEELER WILCOX

TO be popular in the world of art is, according to the canons of the "high-brow critic," to be a dweller outside of the inner sanctuary.

Yet the Sermon on the Mount is popular.

Whatever possesses all the qualities of real greatness must be popular, even though things which possess no qualities of greatness may be widely popular also.

The large majority of people may like something mediocre, and only few may like something which contains many of the elements of greatness—something too fine for the masses to comprehend—but that which possesses ALL the elements of greatness must reach and grip the whole race. For, among these elements, simplicity and sympathy must be counted, those opening wedges to all minds.

The human being who is popular is sometimes accused of being all things to all men, and there is a cant phrase much in vogue among the unpopular about "caring only for a few people and being cared for by only a few." And this serves frequently as an easy excuse for the unpopularity of the dull or the disagreeable.

To be a popular individual in any community of self-respecting and morally disposed citizens, and to grow in popularity with acquaintance and time, calls for nobility of character, purity of purpose and kindness of heart.

It calls also for tact, for discretion, for good judgment, for unselfishness, for generosity, for amiability and the power to bring out the best in others. It calls for a heart big enough to rejoice in the achievements of others. It calls for the elimination of all jealousy, all tendencies to gossip, all impulses to be indolent, or indifferent, or self-centred.

Therefore, it would seem that an ambition to be popular is at the same time an ambition to become a worth-while individual and a practical Christian.

The man who sets out to be a great discoverer in science, or a great creator in the world of art, may not have the time to become a popular man in his own social circle. But, if he is decidedly unpopular, he is sure to lack some of the large elements of character which are necessary to bring him to the summit of the heights he seeks. Unless he is liked and respected by those who know him best something is amiss with the man.

There is a cheap and temporary popularity which comes from the ability to amuse others, from the propensity to be generous, to the limit of extravagance, and to be ever ready with unmeaning flattery, but the reign of these social leaders and lions is always brief.

Sincerity and tact are two qualities which make for lasting popularity.

Sincerity in thought and purpose, tact in the application of that virtue.

The tactful person knows when and how to be silent.

Many sincere individuals think a brutal expression of the most unpleasant and disagreeable opinions is an evidence of their sincerity. But the tactful man or woman knows when to speak and when to be still and how to change a topic of conversation when some one has trodden on delicate ground.

The woman who desires to be popular should first of all learn the charm which lies in listening well, and she should cultivate the art of drawing others out, of making those with whom she is thrown shine to their best advantage.

If a man talks well and has fun to converse; if his singing will induce him to sing; and to bring forth the most attractive qualities and accomplishments of her women friends is a sure way for any woman to take a long step forward on the road to popularity.

Such a woman, possessing no marked accomplishments herself, and without beauty or great mental gifts, stands a far better chance of becoming popular than the self-conscious Venus, or the prodigy of brilliant attainments, who only enjoys herself when occupying the centre of the social stage and basking in the glare of the spotlight.

Unselfishness, then, is the keynote to popularity, as it is the key to the highest moral worth. But this unselfishness must be mingled with good sense, with tact, with delicacy and refinement, in order to serve as an aid to popularity.

Without these ingredients unselfishness and generosity sometimes become obtrusive, officious, and offensive.

The most perfect type of popular woman is she who can shine like the sun when sunshine is needed, yet who, like that orb, does not always shine, but retires behind the clouds and calls attention to the brilliancy of the stars and the moon. One who can be entertaining, or amusing, or instructive, as occasion demands, but who can always put herself in the background in order to exhibit the graces and charms of others, and who is ever ready to rejoice in another's success without any belittling clause affixed to praise.

One who can be tolerant of the ideas and opinions of others, while holding strongly opposite ones; and who knows how to hold fast to her own ideals while understanding how others may fall to do so.

The popular woman has quick perception, and, however great her vogue, she is never blinded by conceit to such an extent that she fails to perceive her own faults or neglects correcting them once she sees them.

That which she finds disagreeable in others she decides to avoid doing herself.

And those graces and qualities which appeal to her in others she cultivates.

To seek popularity for the sake of being popular means the undermining of character.

To seek it through a desire to be a benefit, a pleasure and a comfort to humanity means the building of character.